FULL LEASED WIRE ASSOCIATED PRESS TELEGRAPH SERVICE

THE WEATHER.
Fair tonight. Colder in southeast portion. Saturday fair and warmer.

THE NEWARK ADVOCATE

16 PAGES TODAY

VOLUME 97—NUMBER 62 NEWARK, OHIO, FRIDAY EVENING, APRIL 11, 1919 TEN CENTS A WEEK

WILSON'S CRITICS ARE UNGENEROUS SAYS CUMMINGS

Declares They Seek to Embarrass Greatest Leader of All Times

POMERENE SAYS LEAGUE IS NO CONCERN OF SINGLE POWER

Tells Columbus Audience It Is Result of Joint Deliberations.

(Special to the Advocate)

Columbus, April 11.—Homer S. Cummings, chairman of the National Democratic committee, and United States Senator Atlee Pomerene, addressed a monster gathering Thursday night at Memorial Hall, making especially eloquent pleas for support of the League of Nations. Governor James S. Cox was chairman of the meeting.

After paying tribute to President Woodrow Wilson and his work previous to the war, Mr. Cummings said in part:

"When the great war came, his leadership rose to still greater heights until, today, America is the best loved and most trusted nation in all the world."

Concerning the President's critics at this crucial time, he declared: "If they are known to history at all, they will be remembered as ungenerous critics who, in a period of extraordinary difficulty sought to embarrass one of the greatest leaders of all time. They will be remembered as the fault-finders of the civil war are remembered, with a sort of pitying contempt for [illegible] vision was so clouded that they did not know, in the day and time of it, the greatness of Lincoln."

Mr. Cummings said that as hostilities ceased the whole world looked to President Wilson to formulate the terms. Our great leader, in very truth, has become the world's leader.

"It is his purpose," continued the speaker, "to garner the results of the war and to make certain that the sacrifices of America and of the world have not been in vain."

Asking his auditors of America, with the war won, should turn away to a position of studied isolation, he declared, "There is neither honor nor safety in such a response to an agonized world."

Chairman Cummings made the prediction that no man and no party intentionally placing obstacles in the path of a League of Nations "will survive long enough to outlive the memory of such an offense against humanity and civilization."

Chairman Cummings replied to Senator Borah's address here last week saying: "He persistently took counsel of his fears and attempted to frighten his hearers with the horror conjured up by his own imagination. He said that under article 4 the destinies of America are placed in the hands of foreigners because America has only one vote in the executive council. The most casual reading of this article shows that a majority vote is conclusive only in formal matters of procedure. In all essential matters, America can be committed only by vote of America's representative. His fundamental fallacy consists in regarding article 10 of the league as an agreement to make war and not as an agreement to make peace."

Referring to the "entangling alliances" so feared by league opponents, he said:

"Some profess to see a violation of

(Continued on Page 2, Col. 3)

LOAN COMMITTEE PLANS MEETINGS

Series of Speeches to Be Made Over County to Educate People For Fifth Loan Campaign.

The committee in charge of the sale of the Fifth Liberty loan securities for Licking county, has been organizing its forces and in making preparation for opening the campaign.

As yet no definite word has been received with regard to the per cent which the five year government debentures will bear.

A great many people are inquiring regarding this point and it will save their time and the time of the committee if they will understand that announcement regarding this point will be made and given the fullest publicity at the earliest possible moment.

No one knows why information regarding this important matter is being kept in abeyance, but it is reasonable to suppose that the government has good reasons for its action in this particular.

This the income this new issue will be practically tax exempt seems to be sure. Furthermore the short time feature of these securities seems to be a point greatly appreciated by the buying public and great interest is being manifested by investors generally in this new issue.

A meeting of the committee on organization was held Wednesday and the following meetings were arranged.

At Union Station, Sunday, April 13. At Franklin township house, Tuesday, April 15. At Alexandria, Thursday, April 17. At Smith Chapel, Perry township, Friday, April 18. At Hebron, Easter Sunday.

Speakers will be present at each of these meetings to give all possible details regarding the issue and to ask for cooperation of all patriotic citizens in the work in each locality.

Monday, April 21 a monster parade will be held. Eloquent speakers will address the public meetings in the city and in the evening of that day a meeting will be held at the Masonic Temple of all city and county workers, at which the methods of conducting the sale will be explained and every fact given to the workers necessary to enable them to perform their part of this patriotic duty.

PEERESS MARRIES NAVY LIEUTENANT

Lady Congleton.

Lady Congleton, who recently married Lieut. Lord Congleton, is the youngest daughter of Lady Strathcona. She is a peeress in her own right as the daughter and heir of the late Lord Strathcona and Mount Royal. Her marriage to Lieutenant Congleton was of much interest in the British navy circles, because Lord Congleton served during the entire war on Admiral Beatty's flagship.

PEACE CONFERENCE REACHES AGREEMENT

On All Questions Regarding Reparations, Indemnities and Frontiers.

Paris, April 11.—The peace conference has reached an agreement on all questions concerning peace with Germany with reparations, indemnities and the frontiers of the Rhine and Poland, according to an interview in the Petit Jorurnal with the private secretary of Premier Lloyd George. Certain details remained and, it is added, they will be settled in two or three days.

24-HOUR STRIKE NOT A SUCCESS

Socialists Planned It in Memory of "Red Week" In Berlin — Also For Lenine.

[ASSOCIATED PRESS TELEGRAM]

Rome, Thursday, April 10.—The general strike of 24 hours, called by the Socialists for today, in memory of the victims of "Red week" in Berlin, and also in honor of the birthday of Lenine, the Russian Bolshevik premier, was not a complete success. Several stores refused to close their doors and the railroads worked normally. The cars, auto buses, cabs, and all means of urban transportation suspended operation.

The garrison was reinforced by troops from the provinces. Detachments guarded the royal palace, the vatican, the ministry, banks, and public offices. Armed pickets patrolled the town. Up to the present there have been no disorder.

Men, styled Spartacans, carrying a red flag, attempted a demonstration here today but the people attacked the crowd and dispersed it. Several of the Spartacans were hurt and others arrested. Then ensued an enthusiastic demonstration in honor of the army and the victory of the allies. Many cries were heard of "Long live the king!" "Long live our Italian Fiume."

A Rome dispatch on April 9 said the Socialists there had decided upon a general strike for 24 hours on Thursday in memory of Dr. Karl Liebknecht and Rosa Luxemburg, killed during the winter demonstrations in Berlin, and also in honor of the birthday of Lenine, the Russian Bolshevik premier.

HANDSHAKES AND SMILES GREET MEN

Newark Boys With 134th F. A. Pay Their Home Town a Short Visit.

About twenty Newark boys of Battery C, 134th field artillery, 37th division, took advantage of the first opportunity to see their home folks since going overseas last June. They came from Columbus last night, returning this morning at 8 o'clock to parade there at 11:30.

Their coming was a surprise to their families and the boys made the most of their short stay by seeing as many and visiting as many places as possible. All were armed with happy smiles.

ASSIGN UNITS FOR AN EARLY CONVOY

Washington, April 11.—A cablegram from American expeditionary headquarters to the war department today announced that all organizations to the 29th (New Jersey, Virginia, Maryland, Delaware and District of Columbia) and 32nd (Illinois) divisions, had been assigned to early convoy, as well as the 158th field artillery brigade (62nd Ohio division) and base hospital No. 77.

4 BROTHERHOODS GET WAGE BOOST OF $160 YEARLY

Action Completes War Cycle of Wage Increases for Railroad Men

TOTAL RAISE GIVEN AVERAGES $400 PER MAN

Boosts Total Payroll of America's Roads To Nearly 3 Billion

[ASSOCIATED PRESS TELEGRAM]

Washington, April 11.—Wages advances aggregating $65,000,000 were ordered today by Director General Hines for 400,000 railroad engineers, firemen, trainmen, and conductors on both passenger and freight service—members of the "Big Four" railway brotherhoods—retroactive since January 1, 1919. The brotherhood demands for time and a half pay for overtime was granted only for men engaged in yard service and for the others this question was referred to the railroad administration's board of adjustment No. 1, already created for consideration of disputes relating to railway trainmen and enginemen.

The increases were arranged according to a contemplated schedule, one of the aims which was to restore the wage relationship existing before the railroads increase in wages last year. The average advance in pay per man will be about $160.

This action practically completed the war cycle of wage increases granted railroad men since the government took over management of the roads 15 months ago. Only a few minor requests for more pay remain to be acted upon.

Including today's order the aggregate pay increases allowed by the railroad administration to the two million railroad employees is at the rate of $822,311,000 a year, more than $400 average per man. Thus the total payroll of America's railroads is raised nearly to three billion dollars a year from the basis of approximately two billion dollars on January 1, 1918, when the roads passed into the government's hands.

The $65,000,000 added to the pay rolls of members of the "Big Four" brotherhoods brings the total granted this class of employes in the last three years to approximately $275,000,000, or approximately $690 per man.

In announcing the increase, Director Hines explained that the same principles were followed as were applied by th railroad administration during the war. These principles included the adjustment of wages to living costs and to various classes of employment.

In the first general wage advance made by the railroad administration following the recommendations of the railroad wage commission, approximately $400,000,000 a year was distributed among railroad employes. About $140,000,000 of this went to trainmen and enginemen and about $260,000,000 to other employes on supplemental orders; about $150,000,000 was added to payrolls of the shop men; about the same to maintenance of way men and clerks and about $45,000,0000 to telegraphers and station agents. Railway accountants calculated that in 1916 and 1917, the years immediately preceding government control of the railway companies increased wages $350,000,000. With the $822,000,000 added by the railroad administration the aggregate advance of railroad men's wages in three years is set at approximately $1,172,000,000 or about $580 per man. The railroad payroll in 1917 was calculated at $1,750,000,000 in 1918 at $2,538,000,000 and this year at $2,822,000,000.

WILL APPEAL TO PRES. WILSON

On Controversy Between Railroads and Commerce Board As To Steel Prices.

[ASSOCIATED PRESS TELEGRAM]

Washington, April 11.—Announcement last night that President Wilson will be appealed to in the latest development in the controversy between the railroad administration and the industrial board of the department of commerce over the question of steel prices. Announcement that the matter would be put up to the President was made by Chairman Peek of the industrial board following another conference yesterday with Director General Hines, of the railroad administration, in which the latter made definite and final refusal to accept the price schedule as approved by the board. Mr. Peek said President Wilson would be advised of the situation immediately by cable.

Refusal of Mr. Hines to accept the prices were declared in a statement he issued to be based on the belief they were too high; that the industrial board had no power to impose its schedule on the railroad administration, and that the restoration of industry to a peace basis would be retarded if a governmental agency were bound by the board's recommendation. In a statement replying to Director Hines, Chairman Peek declared the director general must assume full responsibility for all the results of the course he has chosen.

The decision which President Wilson will be asked to make in the price fixing dispute between the industrial board of the department of commerce and the railroad administration will be whether the board shall go out of existence immediately or continue quiescent until the President returns and a final policy is determined.

25 KILLED IN SPARTACAN RIOTS.

[ASSOCIATED PRESS TELEGRAM]

Copenhagen, April 11.—In a new Spartacan outbreak at Dusseldorf, Thursday, 25 persons were killed and 25 wounded when government troops used machine guns on Spartacan demonstrators, the Lokal Anzeiger of Berlin says.

ADMIRAL SIMS HONORED ON RETURN FROM EUROPEAN SERVICE

Admiral Sims with his wife, two daughters and son, who greeted him on board liner Mauretania on his return from Europe, and airplanes hovering over Mauretania as it entered harbor. British Tommies line the rails.

Vice Admiral William Snowden Sims was given a reception fitting the leader of America's naval forces abroad when he arrived at New York recently. Sims directed the operation of the U. S. navy in European waters during the war and his efficient work and hearty co-operation with the British forces was largely responsible for the successful blockade of the German fleets and the checking of U-boat activities. Sims had not seen his family since he left for Europe two years ago when they boarded the Mauretania.

OFFICIALS ELECTED BY COERCION MAKE RIDICULOUS THEIR AUTHORITY

[ASSOCIATED PRESS TELEGRAM]

Budapest, Thursday, April 10.—The elections in Hungary for the creation of soviet counsels passed off without reported incidents, soviet organizations being formed in the country districts by means of the balloting. The whole process was carried out under the coercion of the Red army, with the majority of the voters in many places not appearing to know why they were voting.

Curious tales are told concerning the new government ministers, who are so unaccustomed to performing official duties that they are ready to accede to almost any kind of a request to oblige foreigners and show good will. Notwithstanding the drastic regulations forbidding the crossing of frontiers, a minor official of the western Ukraine government by a simple request to the foreign office obtained a pass to cross the frontiers when and wherever he pleased without examination of his baggage.

The work of organizing the country is being feverishly continued continued, the central feature of the plan is to apply the trust idea to all industries, putting each group of factories under one expert who is made responsible for its operation.

All the clubs and fashionable exclusive resorts have been socialized, including the park clubs. The Jockey club has been converted into a laborers home and the splendid race course, which cost a year's time and $5,000,000 to make, ie being plowed up for potatoes.

There is an organization of women's Red Guards functioning now but its one hundred members are occupying themselves for the most part with propaganda work. Many of the aristocratic women of the city have been reduced to want. Baroness Schossberger, once having property worth a million dollars or more now is playing a harp in a cheap restaurant for her food.

All the palaces have been converted into resorts for working men's societies and clubs. From the home of Count Jules Andrassy has been removed a youthful portrait of Raphael, an art work of great value. Madame Margaret Karolyi, the widow of Stephen Karolyi, is living in two rooms of her palace, the remainder is occupied by a society of photographers.

Count Andrew Tscheni lives in two rooms of his palace with a club of hotel cooks occuping the rest of his home. Red Guards are living in Archduke Joseph's palace, opposite the royal castle, while a musicians club occupies the palace of Count Nemes.

A leading fashionable hotel was originally designated by the Red Guards as a barracks and the guests were notified to quit within a few hours. When Bela Kun, the communist leader, was informed of what was going on he remarked irritably from the bed in which he was reposing:

"What do I care."

"But the American mission is living there," his informant exclaimed.

On hearing this Bela Kun sprang to a telephone and told the Red Guard to find quarters elsewhere.

The attempted exodus of the well to do class is continuing an dthere is a flourishing trade in foreign passports.

American passports are bringing as high as $1,000 while there are incidents of bold efforts to steal such passports, some of the attempts being even upon American officers and couriers.

An Anglo-American train will leave Saturday for west Europe by way of Vienna. The Americans on the train are to be mostly women, the wives of Hungarians, who by courtesy of the Hungarians are permitted to class themselves as aliens.

George Washington To Sail This Afternoon

[ASSOCIATED PRESS TELEGRAM]

New York, April 11.—The transport George Washington will sail at 4:30 o'clock this afternoon from Hoboken for Brest. The vessel will bring back more than four thousand troops.

Among the passengers booked to sail on the transport are L. J. Kenna, American consul general at Zurich, vice consul Walter S. Ruffner; adjutant general Peter C. Harris, 16 Y. M. C. A. workers and the Jewish welfare board workers.

324TH F. A. IS ASSIGNED CONVOY

It looks as if all the Newark men who have been overseas will soon be home or at least on their way. In a cablegram received at Washington today from the American Expeditionary headquarters it was announced that the 158th field artillery brigade, had been assigned to early convoy home.

The 158th artillery brigade is made up of the 323d, 324th, 325th field artillery and the 147th heavy field artillery. It is with the latter organization that the majority of the Newark and Licking county men are serving. The brigade has been attached to the 32nd division with the Army of Occupation but evidently has been detached and ordered home.

The Newark men with the 37th division are about in Ohio and expect to be discharged in a short time. The Newark men with the 166th infantry have been sent home with the 42nd, or Rainbow division, and the 332d infantry which contains Newark men who fought in Italy, are on the seas and will be in New York by April 21.

A general celebration for the returned heroes is planned by Newark for July 4.

GERMANY WANTS ONLY 14 POINTS

Foreign Minister Says They Will Not Sign Treaty Deviating From Them.

[ASSOCIATED PRESS TELEGRAM]

Berlin, Thursday, April 10.—Count von Brockdorff-Rantzau, foreign minister, speaking before the national assembly at Weimar, today said Germany would not sign a peace treaty which deviated in any essential from President Wilsons 14 points.

"The financial demands to be made in the peace treaty are obviously causing a smooth difficulty to our opponents as those regarding territory," the foreign minister said. "It is impossible to solve the quest of financial claims without negotiating with our experts at the conference table. We will give a clear account to our opponents relative to their demands and our ability to pay. Our opponents," continued the minister "cannot dismember and paralyze Germany and at the same time extract from the resources of the country the enormous sums they expect from them. For that purpose we require th crelease industrially and agriculturally of the important west which contrary to the armistice terms is cut off from the rest of Germany. We need to have the blockade speedily raised and we require the importation of foodstuffs on conditions which will make their purchase possible.

"All the states which participated in this war find themselves in the same distress and hardly a nation is not disappointed by a peace that is a terrible danger because of the encouragement given by it to disruptive forces."

BODIES OF 3 CHILEAN MINISTERS ON BOARD

[ASSOCIATED PRESS TELEGRAM]

Havana, Thursday, April 10.—The steamer Maipo, which arrived here yesterday from Boston with the body of the Chilean minister to the United States on board, today took aboard the body of Dr. Rafael Blanco Viel, who at the time of his death was Chilean minister to Cuba.

The Maipo will touch at Barrenquilla where the body of a third diplomat—that of the Chilean minister to Columbia—will be added to the list.

WAR CHEST WILL RETURN $36,000

Expect This Balance To Remain After Quotas Met—Will Go To Those Who Paid Pledges.

To those who paid their pledges to the War Chest committee there will be returned a balance of about $36,000, as the collections for the war chest have been discontinued after a period of nine months.

This was announced at the regular monthly meeting of the executive council of the Licking county war work committee, held in the Chamber of Commerce rooms, Tuesday. At the meeting the body pledged the services of the organization to the Victory loan committee in the campaign which is to open April 21.

In addition to laying plans for the coming campaign the report of Treasurer Gard of the war chest, was received which showed receipts to April 1 of $301,946.86, and disbursements of $163,522.27—leaving a balance on hand of $138,424.59.

From this balance there will be returned to those who have paid their pledges in full some $36,000 on account of the discontinuance of collections to the war chest on a nine months basis.

After further reducing this balance by $14,526.51, appropriated by the council at its Tuesday meeting, there will remain some $87,000 out of which to meet further obligations in sight, including $18,000 for the united war-work campaign, which represents our share of the country's over-subscriptions.

Chairman Lindorf of the committee on appropriations, reported that his committee recommended that the following be made:

Armenian and Syrian relief	$ 6,264 00
American Jewish relief	2,000 00
Serbian Aid fund	1,000 00
American committee for Devastated France	2,000 00
Children of the Frontier	1,000 00
Repairs for training equipment of draftees	16 66
Granville Chapter A. F. F. W.	245 85
Treasurers Expense fund	700 00
Victory Loan Campaign expense	1,200 00
Total	$14,526 51

The council urges that not only the membership of the war-work committee render the fullest measure of co-operation in the Victory loan campaign, but that every resident of Licking county buy bonds to the limit of his ability.

The council was unanimous in the view that Licking county must not fail to discharge her obligation in this last thought by no means least important of our "Liberty bond" issues.

AUTOMOBILE FACTORY EMPLOYES DEMAND HIGHER WAGES

[ASSOCIATED PRESS TELEGRAM]

Cleveland, April 11.—Five plants, conflag, attempted a demonstration here color Kunditz company, manufacturers of auto bodies, were closed today throwing more than 1200 men and women out of employment, due, company officials say, to agitation among workers for a wage advance of 10 cents an hour and a six-hour-day.

MONROE DOCTRINE NOT AFFECTED BY NATIONS' LEAGUE

Amendment Prepared by Colonel House Is Adopted.

ALLIES WILL SUPERVISE SAAR COAL REGIONS

Plebiscite in 15 Years Will Determine Wishes of People

Paris, April 11.—The League of Nations commission adopted last night a new section to the covenant, specifically providing that the Monroe doctrine is not to be affected by the provisions of the covenant.

The Monroe doctrine amendment was prepared by Colonel Edward M. House.

It was expected that the Japanese Amendment also would be brought up again at tonight's meeting. The president's call on Baron Makino, head of the Japanese delegation, today had a bearing on this amendment.

The plenary session of the peace conference today for the consideration of the labor report is awaited with much interest, because of the dissatisfaction existing among the smaller nations. Indications are that there may be interpellations concerning the secrecy with which the big four is surrounding itself and rumors tha tnegotiations may open with the Germans without fully advising all the peace delegates of the terms of the treaty. Without exception the smaller nations are said to be displeased at being kept in the dark.

The labor report is to be presented for open discussion, and consequently there will be opportunity for general debate, unless steps are taken to prevent it.

Provision that the league of Nations shall exercise general supervision of the Saar valley for a period of 15 years was contained in the settlement of the Saar problem, effected Wednesday by the council of four.

This important change in the plan for the political administration of the region became known today. At the end of the 15-year period a plebiscite will be taken to determine the wishes of the inhabitants regarding the future form of government.

The change was made to avoid annexation and to establish the principle of self determination.

France is given economic control of the coal fields of the Saar valley up to an amount to recompense her for the losses sustained from German occupation of the coal fields of northern France.

There were reports that the Italians were disposed to accept the plan for the Adriatic settlement, which had not previously been satisfactory to them. Should this compromise be effected, it would remove one if the last large obstacles to the consummation of the treaty, though many lesser subjects still remain open.

The council also discussed the question of raising the blockade of German-Austria and the Adriatic; the reopening of commercial relations with Esthonia, Letvia and Lithuania; the removal of restrictions on trade with Poland, and the reopening of Swiss traffic on the Rhine.

It was decided to terminate the allied maritime transport council and absorb its functions in those of the supreme economic council.

Resolutions were adopted with reference to the supply of rolling stock for the railways of Roumania, Poland and Czecho-Slovakia, and also as to the desirability of facilitating regular mail and telegraphic communication to and from the liberated countries. The questions of the Italian coal supply also was considered.

GERMAN-AUSTRIA BEING INFLUENCED

By Soviet at Munich and Budapest—10,000 Workers Go on Strike.

[ASSOCIATED PRESS TELEGRAM]

Vienna, Thursday, April 10.—German-Austria is coming under the influence of the establishment of soviet governments at Munich and Budapest. At Donawitz, 10,000 workers in the iron smelting plants have driven out the managers because the latter have refused to grant increased wages. The coal miners are reported to have considered similar action and there is prospect that the employes of the iron mines will take over control of the properties and elect their own managers.

The communists of German-Austria have been told that if communism is adopted here the allies would cut off food supplies; but this argument has been removed since the allies have appeared willing to treat with the communists at Budapest.

Italy has ordered the German-Austrian republic to disband and disarm any troops regarded as pro-communist.

German policemen were rushed all along the Rhine by Americans who couldn't resist the temptation to capture helmets from the heads of the live Germans. As a consequence of the onslaughts made upon the policemen, American officers asked German officials to discontinue the use of helmets.

ANNOUNCE RESIGNATION OF SOCIALIST COMMISSION

[ASSOCIATED PRESS TELEGRAM]

Berlin, Wednesday, April 9.—The resignation of the whole socialist commission has been rumored for some time, was formerly announced last night. This action was due according to declaration made public in the Vorwaerts by Dr. Kantzky, independent socialist, to the fact that "From its birth it had to combat obstructive tactics from the imperialistic economic bureau." It was therefore unable, it is said to make proper plans for the socialistic reconstruction of Germany.

NewspaperARCHIVE.com

Men's Underwear SPECIAL

(Medium Weight)

Men's Ecru, Combed Balbriggan, long sleeves, ankle length union suit, sizes 34 to 46 ..... **$1.73**

Men's Silver, Part Worsted, long sleeves, ankle length union suit, sizes 34 to 48 ..... **$2.37**

HERMANN
STEIN-BLOCH SMART CLOTHES
THE CLOTHIER

"The Store Where Quality and Service Count"

STYLE in clothes is never accidental.

THE SUPERIOR smartness of our Spring Clothes is possible only because of the unusual skill of their designers and tailors.

VALUES we are offering this spring are far better than we thought possible at our price.

Why Not Investigate?

HERMANN
STEIN-BLOCH SMART CLOTHES
THE CLOTHIER

"The Store Where Quality and Service Counts"

Spring Ribbons

A charming variety of Ribbons in both plain and fancy colors, brocades, tapestries, grosgrain and plaids. Just what you want for hair bows, camisoles, fancy bags, hats, sashes and neckbows.

This is to be a RIBBON SEASON. Make your selections for Easter NOW.

THE BABIES' NEEDS ARE NOT FORGOTTEN.

Carriage cover bows, clamps, straps, rosettes, armlets, garters, bib holders, hair bands. You will find the lrgest assortment and best values.

Get Busy

on your needle work for summer. All stamped articles now ready. Many cunning styles in MADE UP DRESSES stamped for embroidery. At prices of the materials only. Your children are well dressed if they wear "Royal Society" garments. Stamped cab covers, pillows, hats, coats, boys' suits, rompers, crib quilts.

LEVITT'S

17 WEST CHURCH STREET

Mon.	Tues.	Wed.
Thurs.	Fri.	Sat.
Sow	Osburn's	Seeds

Keep this calendar hung on your wall,
And from now till late in the fall,
You'll remember the way
To make gardens pay.
OSBORN'S SEEDS are within easy call.

14-16 East Church St.

PHONES—AUTO 2085; BELL 340-W

NO FURTHER WORD TELLS OF MUTINY

Washington Says It Could Not Have Developed As the Commander Sent No Report.

[ASSOCIATED PRESS TELEGRAM]

Washington, April 11.—There were no additional reports at the war department early today on the situation at Archangel, where a company of American troops was involved nearly two weeks ago in a threatened mutiny refusing to obey orders to entrain at fighting lines until appealed to by their regimental commander.

Absence of news since the report made public last night after an Associated Press dispatch from Archangel had described the incident, was regarded as a favorable sign.

It was assumed that the "general mutiny" which the members of this one company said would develop unless prompt assurances came from Washington that the American forces in northern Russia were to be withdrawn, could not have materalized without Colonel George E. Stewart, the American commander, having found means to rush through a report.

It was noted in an official statement given out last night by the war department that only one member of the company continued to refuse to obey orders after Colonel Stewart had taken personal charge of the situation. It appeared possible to some officers here that the entire situation had been created by this man. A single agitator, it was said, can do much to upset the command and the fact that Colonel Stewart was obliged to agree to release this man from confinement before the company would obey orders and board the train for the front lines indicated that this soldier had obtained a grip on his comrades. Additional reports that would disclose the extent to which the unrest has spread through the entire command were awaited with considerable anxiety. It was recognized by officers that the situation of the American forces in northern Russia was particularly unpleasant. Weather conditions are trying because of the extreme cold; there is little of the dash about the work there that characterized the war in France and reports from home tell of the return of the army to civil life and of receptions, parades, and celebrations of victory. The whole picture is one well calculated, it is said, to make the troops homesick and easy victims of Bolsheviki arguments or similar agitation in their own ranks.

The units at Archangel are not seasoned regular soldiers. They are selective service men, but in the past they have shown a very high quality of morale in facing the unpleasant task before them so long withaout openly manifested discontent.

WILSON'S CRITICS

(Continued From Page 1)

the admonitions of Washington and Jefferson and who quote statements made by the President in opposition to entangling alliances and affect to believe that the present plan indicates a reversal of his position. This is a strange misconception. Washington and Jefferson felt that it would be unwise for this young republic to form an alliance with any European nation, arousing the jealousy of the others. No one questions the soundness of this doctrine. It was sound then and is sound now. Today our nation is the greatest and most powerful in the world and the present purpose is not to form an alliance with any one nation or group of nations, but to establish a world league to which all free nations may ultimately be eligible. This is not an entangling alliance but it is, as our President has said, "a disentangling alliance."

The speaker denied that America in any way surrendered her sovereignity. "It is covenant of honor, not a contract of abasement," he declared.

He further declared that in the league there is no abandonment of the Monroe Doctrine. "The league carries with it the same threat as the Monroe Doctrine and by the same token it will preserve the peace of the world—it extends the Monroe Doctrine to the entire world."

Defending the draft against the charge of vagueness, he said that the Constitution of the United States is looked upon today as one of the most perfect of public documents, yet it required 10 amendments within one year after its original promulgation. And other amendments have been made since. He advanced the suggestion that there is more danger in over elaboration than in the general statement of principles upon which all agree.

"No league of nations existed when this war began. No league existed when we were forced into this foreign war and it was only when a league of nations was hurriedly formed that we were able to win the war. It was really a league of friendship that dictated the armistice and now it is to dictate the terms of world peace. If a temporary association can be so successful why not continue it in more definite and binding form so that the world may not lose all that has been gained in the great sacrifice it has made?"

In conclusion, Chairman Cummings, asked the endorsement by all America of the world league, in the name of the mothers, the fathers, the wives and families of those who fought and who died, in order that such terrible sacrifices may never be necessary again.

Senator Pomerene said that the league of nations is not the concern of any single power but is the cause of humanity. "The peace of the world is the cause of the world and we must make it common cause," he declared.

Replying to critics of the league who demanded to make change in the draft the senator said that if he were writing it he would make some material changes. If America alone was the author it would be written differently. "But," he declared "it is not and cannot be the product of one brain or one nation. It is the result of the joint deliberations of 14 nations sitting around the peace table representing different races, different beliefs political and religious and different civilizations, different tongues. Thoughtful men must concede that it is impossible for any man or any nation to have his or its plan prevail in its entirety.

Senator Pomerene said honest criticism is welcomed and that much good had come from that of a constructive character but much criticism from those in high places is inspired by a jealous hostility to Woodrow Wilson and everything for which it stands.

The senator continued: "I do not claim that this league of nations when finally adopted will be a guarantee against all wars in the future, but it will reduce to a minimum the chances or armed conflict."

"I am for the league of nations. Jointly with our allies we fought the war. Jointly we made the Huns sue for peace and jointly we must make them keep the peace."

Senator Pomerene declared that there is no surrender of our sovereignity. "True," he continued, "we will be entering into mutual covenants. We surrender no more in principle than any other nation surrenders, and if we are giving them some benefits, we in return are receiving equal benefits from them. It is a joint enterprise. If these critics were consistent they would deny this government the right to enter into any treaty with any nation in the world, because no treaty can be made which does not at the same time create mutual rights and obligations, and to that extent restricting the sovereign independence of the signatory powers."

The speaker denied that there is a word in the four corners of the constitution of the league which justifies the fears of league opponents that it will authorize any intercession into our domestic life.

Senator Pomerene closed with a fervent appeal to American people to support the league and its splendid purpose.

The meeting was an unusually enthusiastic one and the speakers were frequently interrupted by applause.

At noon the Democratic editors, county chairmen, and officers of the state, attended a luncheon in honor of Mr. Cummings, at which the national chairman, Governor Cox, and Senator Pomerene spoke. Every county in the state was represented.

MEN AND WOMEN

Women as well as men are made miserable by kidney and bladder trouble. Dr. Kilmer's Swamp-Root, the great kidney medicine, is highly recommended by thousands.

Swamp-Root stands the highest for the reason that so many people say it has proved to be just the remedy needed in thousands of even the most distressing cases.

At druggists in large and medium size bottles. You may receive a sample size bottle of Swamp-Root by Parcel Post, also a pamphlet telling you about it. Address Dr. Kilmer & Co., Binghamton, N. Y., and enclose ten cents, also mention the Newark Daily Advocate. 4-2-4-9-11

ADAMS FUND NOW TOTALS OVER $250

The Adams fund for the widow and nine fatherless children, under the direction of George M. Fenberg, manager of the Alhambra and Auditorium theatres, is growing very slowly, it now totaling a little over $250.

This morning Fenberg received a contribution of $5 from the Christomathean Bible class of St. Paul's English Lutheran church and a like amount from the Knights of Columbus Fourth degree.

The request for a cheap cow and chickens has brought a number of answers. Fenberg has been promised a good cow at fifty per cent of its true value and one kind-hearted woman living near Purity phoned him that she had two chickens for him if he would call for them.

Those desiring to aid the fund can do so by sending in their contributions to the Auditorium or seeing Fenberg personally.

VISIT BROTHER WHO WAS INJURED OVERSEAS

Mr. and Mrs. J. R. Varner of 410 Clarendon street, have returned from New York where they went to visit Mrs. Varner's brother, John R. Jones, who returned recently from overseas with a casual company and who is at the Grand Central hospital.

Private Jones who lived in 182 Gay street, served with the 14th Engineers, and was injured in a motorcycle accident on November 10. He suffered a double fracture above the right knee and a minor fracture below the knee of the same leg. He is recovering nicely however.

NEWARK MAN INJURED WHILE WITH CANADIANS

A. J. Baughman, a former resident of Licking county, lately a member of the Royal Engineers of the Imperial service, Canadian army, arrived in the city today for a visit with his sister, Mrs. W. R. Horbaugh, of North Tenth street. He arrived Tuesday from overseas after serving three years, two of which were with the 43rd Camerons, a Canadian regiment. Mr. Baughman was wounded in one of the battles of the great struggle.

SON IS NAMED TO SUCCEED FATHER

Attorney Edward Kibler today was appointed a member of the board of trustees of the Soldiers and Sailors Memorial building to fill the unexpired term of his father, the late Edward Kibler, Sr. The appointment was announced from the bench today by common pleas judge T. B. Fulton.

ARRANGE SERVICES ON THE EASTERN TIME

The churches affiliated with the Pastor's Union have adopted the following hours for services. The hours are arranged on the new time and are: Sunday school, 10 o'clock; preaching in the morning at 11 o'clock; evening service at 8 o'clock.

Read Advocate Want Ads tonight.

Grape-Nuts

once each day

Then you're sure of your quota of much needed whole grain elements in diet

A wheat and barley blend designed for health

Carroll's

36 South Third St.

Near The Peoples Market House
Store opens at 9 A. M. and closes at 6 P. M.
Saturday night we close at 9 Fast Time.

Extraordinary Values

IN THE SMARTEST—NEWEST

New Spring Coats, Dolmans Suits, Dresses and Waists

(Second Floor)

BEAUTIFUL NEW GINGHAMS AND OTHER DESIRABLE WASH GOODS
SPLENDID ASSORTMENTS OF GLOVES and HOSIERY.
SPECIAL PRICES ON RUGS AND LINOLEUM.

John J. Carroll Victrola Department

NOW LOCATED AT
53 HUDSON AVENUE

ROOM FORMERLY OCCUPIED BY
PASSMAN ELECTRIC STORE

JOHN J. CARROLL

OCEAN FISH

SPECIAL ANNOUNCEMENT

Fancy Fish From the Atlantic Ocean Direct to Your Table

PRICES SMASHED DOWNWARD

We will retail one car Fancy Fish to the people of Newark at Wholesale Prices, Saturday, Monday, Tuesday and each succeeding day of the last week of Lent. Car is located on B. &O. Track at First Street, opposite B. & O. Freight House.

Our method is to introduce ocean fish to the people of inland cities at attractive prices. Our stock is chilled immediately after being caught, so when it reaches you it will be perfectly fresh when it is defrosted ready to be used, thus assuring you of receiving fancy fish. We offer the following varieties.

DORY HADDOCK, BOSTON BLUEFISH OR STEAK POLLOCK, MARKET COD, FLOUNDERS, WHITE SOLE, DORY STEAK COD—POUND 10c

Extra Special FANCY FINNAN HADDIES—WHILE THEY LAST, 2,000 LBS., AT LB **8c**

Note the large assortment and the most extraordinary low price..

COME HELP YOURSELF—BUY FROM THE CAR

Car open Saturday and each succeeding day of the last week of Lent at 7 o'clock. Kindly bring basket or paper if possible.

Atlantic Fish Distributing Co.

Main Office—Boston Fish Pier, Boston, Mass.

Taking the Bite Out of Tobacco

Refining the Magic Weed for a Mild Pipe Smoke

Practically every pipe smoker in town likes his tobacco mild, so he can smoke as many pipefuls as he wants, without getting his tongue nipped at every draw. Not much comfort in a strong, vicious tobacco: you need a tongue and a throat like a Kentucky mountaineer's to get any fun out of pure Perique or even fresh dried Burley.

Ever try to smoke tobacco just as it dries from the field? If you haven't—don't! It's so strong and harsh that two or three puffs will make the ordinary smoker's head spin like a top. They sell it in some districts of the South—a "twist" of it for a nickel. It's dry as dust and gives you a hot smoke that parches and scrapes your throat.

When you smoke, you want something fairly mild and soothing, cool and satisfying. Have you tried Honeymoon yet? The refining process of this popular brand is a very thorough one, and it results in a mild, biteless smoke that you can live with and enjoy, day after day.

If you could walk through the big Honeymoon factory, you would see many thousands of feet of floor space occupied by row after row of big casks, all full of leaf tobacco going through the refining process. There these casks rest, untouched, for three years. Then, after being thus aged and cured, the finest leaves of white Burley are selected from each cask, for Honeymoon grade, to undergo the final treatment.

Only high-class Union Labor prepares Honeymoon for your pipe, and in an absolutely sanitary and up-to-date factory. It's a brand good to smoke and fit to smoke.

In this town many thousands of smokers have taken to Honey Moon, like ducks to water. Sales have proved it's the mild smoke that most smokers want, a big value—10c and 15c. Buy it to-day at your tobacco store. Satisfaction or money back.

IT'S UNWISE

to put off to-day's duty until to-morrow. If your stomach is acid-disturbed take

KI-MOIDS

the new aid to digestion comfort *today*. A pleasant relief from the discomfort of acid-dyspepsia.

MADE BY SCOTT & BOWNE
MAKERS OF SCOTT'S EMULSION
19-6A

SAVE ALL CHICKS
by feeding for the first three weeks
PRATTS Baby Chick Food
It carries them safely through the danger period, prevents disease, insures quick growth and early maturity.

C. S. OSBURN & CO.
14-16 East Church St.
PHONES AUTO 2085—BELL 340W

PLYMOUTH CHURCH TO OBSERVE NEW TIME

Eastern standard time or new time will be observed at all services of the Plymouth church beginning Sunday, the pastor, Rev. Carlos H. Hanks announced Friday. Bible school will open at 10 o'clock, morning worship at 11 and evening worship at 8 p.m. The Wednesday evening prayer service will open at 8 o'clock.

Many a man is colorless as to character, but he may be better than the one who takes on the tinge of pink lemonade.

ROTES ENDORSE Y. M. C. A. DRIVE

Directors of Newark Club Vote Unanimously to Lend Support to Campaign Here.

At a meeting of the directors of the Newark Rotary club, it was unanimously decided that they would support the local campaign of the Newark Y. M. C. A. Realizing the importance of this local institution to the community and the Rotary club being an organization which is particularly interested in community welfare, it was decided to give this campaign active as well as financial support.

CONSUMERS NEW SUGAR DRINK IS CALLED "WHISTLE"

Less than a year ago Americans were measuring sugar very carefully because Uncle Sam wanted it for the boys "over there," the government insisting on a plentiful supply of sugar in its various forms for the soldier boys. The American soldier proved to be the wonder of the world, not because he was bigger, not because he was braver, not because of his equipment, but because he had the thing that counts so much in pinches:—he had the Pep, the initiative, the get-it-done way of doing things that has become synonymous with American methods.

"It was this strong endorsement by the government that led me to investigate the Sugar Drink," said Henry Schneidt, superintendent of the Consumers Products Co., "and after closely analyzing the beverage situation, I decided to bottle a drink that appealed to the men, women and children with a sweet tooth. It is generally known that the sweet tooth is common to about seven people out of ten, so with all other beverages catering to the 3 remaining, we found that the 7 offered a larger field, and decided to bottle 'Whistle,' the Pep of pure Cane Sugar and Fruit."

"Notice that I said cane sugar. There is a great difference in cane sugar and other sugars. No house-wife would trust any sugar for preserving fruits, if she could secure cane sugar. She knows that a cane sugar syrup of a certain specific gravity will absolutely preserve her fruits. So it is with 'Whistle,' the fruit is preserved by the sugar. As a result, 'Whistle' is cloudy in the bottle. Because so rich in food substance, a creamy top forms. Some people, familiar with the highly carbonated clear drinks, do not understand this sugar fruit combination.

"'Whistle' is a drink for the masses and the price will be kept within their reach. It is not our desire to load 'Whistle' with the usual overhead costs of beverages that go to pay for extravagant service: on the other hand we shall market it through every available channel, keeping the price down to a point that everybody can afford this drink so rich in food substance.

"On Wednesday this office was paid a visit by Julius Joseph of Columbus, Manager of the Whistle Syrup Plant, and told us of the wonderful success of 'Whistle,' and the way it is being received in every city where it is now being introduced."

The Syrup Plant of Columbus furnishes the syrup for four states namely Ohio, Indiana, Michigan and West Virginia.

Mr. Joseph was accompanied by Carl E. Schultze late of the New York Herald and nationally known as Foxy Grandpa being the author of the books and cartoons published for many years. Calling on the various merchants he amused a great many by drawing sketches of different persons and "foxy grandpa." He is connected with the Whistle Company as salesman and publicity man.

KEMP'S BALSAM
Will Stop that Cough
GUARANTEED

6 BELL-ANS
Hot water
Sure Relief
BELL-ANS
FOR INDIGESTION

INFLUENZA LEAVES THE BLOOD THIN

An attack of influenza leaves the blood thin and the nerves weak.

Until the blood is built up there can be no complete recovery of strength and health. In fact the thin blood often results in a lack of nutrition of the nerves that produces a form of nervous trouble called by medical writers "post grippal neurasthenia," or neurasthenia following an attack of the grip. Such a condition is described by Mrs. Henry H. Miller, of No. 121 Elliott street, Brattleboro, Vt., who says:

"I had a severe attack of the grip last January and it left me with my blood so weak that I had no strength at all. I would be confined to bed for a week at a time and more often for a day or two. I was very nervous, had terrible headaches and finally suffered from rheumatism in my lower limbs.

"Several years ago I had been benefited by Dr. Williams' Pink Pills and I decided to take them again. After I had taken two boxes of the pills I commenced to feel better and could see that they were helping me. I continued their use and now I feel better than I have in a long time. I have recommended Dr. Williams' Pink Pills to many of my friends and will continue to do so for I am grateful for what the pills have done for me."

Dr. Williams' Pink Pills build up the blood and strengthen the nerves. They are justly regarded as peculiarly adapted to building up the health after a siege of the grip.

Dr. Williams' Pink Pills are sold by all druggists, price 50 cents per box; six boxes $2.50, or will be sent by mail, postpaid, on receipt of price, by the Dr. Williams Medicine Co., Schenectady, N. Y. Write today for a free copy of our blood book.

LAST NIGHT'S SHOW.

David Warfield scored again last night in his interpretation of an old East Side Peddler of the great metropolis in the David Belasco production of "The Auctioneer." The play has been somewhat re-written since first produced seventeen years ago, but Warfield is the same and always will be, in his delightful and more than enjoyable character impersonations.

Warfield seen here about nine years ago in "The Music Master" played to the smallest audience of his tour that season. At last night's performance only about two-thirds of the seats on the lower floor were occupied, but this might have been caused by the disagreeable weather, perhaps by the lack of paper advertising the great star which the management failed to send to this city. However, those fortunate in being present witnessed the best dramatic treat of the season in the three act comedy depicting the play which has been presented in nearly every city of consequence on the American continent.

Tommy—"Pop, what do we mean by the solid south?" Tommy's Pop—"The solid south, my son, is a term used by the prohibitionists to distinguish it from what used to be the liquid south."

With meatless days, and wheatless days,
With stars and stripes unfurled,
This less-less trend must surely end
In one big warless world.

LEAGUE OF CUSTOMERS

DEMAND NEW SPRING CLOTHES.

WE HAVE CONCEDED! WE HAVE RECOGNIZED THE UNIVERSAL MOVE TOWARD PROGRESSIVENESS!

No longer is it necessary to pay Cash for Clothes - A charge account does the trick - Wear while paying is the most popular idea throughout the country.

We are Doing it and Pleasing the Country. :: Thousands Joining the League Daily.

Read the main Clauses of their Constitution.

Preamble: Whereas money is scarce and the cost of living so high, we are hereby resolved to get the most out of life without stinting ourselves.

1. We want to dress well and keep in style.
2. Our clothes must be of the best materials now in season.
3. The price is not to be prohibitive—it must be low.
4. A Dollar's worth must be given for a Dollar.
5. We must have credit—we won't pay cash.
6. We want a charge account.
7. We want to wear our clothes while paying for them.
8. We want to do business in a democratic manner,—pay for our wearing apparel in a modern way—while earning.
9. We want justice for all honest people so that they can dress neatly and stylishly and keep the respect and pride of the community.
10. Other enjoyments and pleasures can be had through the savings and liberal payments on clothes.
11. We want to live right, have an attractive appearance, and not worry about THE ALMIGHTY DOLLAR.
12. We're bound to get these terms eventually but we want them NOW.

Are You In On It? JOIN THE LEAGUE - USE THIS COUPON (*Signed*) THE PEOPLE

We Clothe The Family.

USE THIS COUPON—SAVE A DOLLAR
COUPON
$1 *This Coupon accepted as* ONE DOLLAR $1
ON OPENING AN ACCOUNT OF TEN DOLLARS OR MORE
BRING IT TO THE ADDRESS BELOW
AND VERIFY THIS "AD" AT OUR EXPENSE

Easter Clothes

People's Clothing Co.
We Clothe The Family.
A Small Sum Weekly Will Do.
7 SO. THIRD ST.

Women
Ask to see Lot Numbers
1142 - 1155
1204 - 1219
Women

ATTENTION.
Keep your Liberty Bonds - They are as good as money - But-if you must sell your bonds, bring them here and and we'll accept them as CASH.

TWILIGHT LEAGUE FOR BASEBALL

Local Factories To Organize Teams Under Direction of Y. M. C. A.

Baseball, the national sport, is again coming to its rightful place in the program of Newark's summer activities.

In the course of a few weeks, the baseball fans of Newark wil see a Twilight League in full swing. Under the direction of W. L. Grieser, the new Extension Secrtary of the Y. M. C. A., the factory teams are getting together.

While most of the factory men are flinging the ball around at the noon hour, the twilight league behooves the men to organize. While no definite program for the league is yet planned, it has been thought best to have all the games on the regular schedule played at White Athletic field. Grieser has been in touch with most of the large factories, and has tried to find out how the rest stand on the baseball question.

He has not altogether succeeded in doping out the entire situation, but he is sure there are enough teams to make a good fast league. Teams that have already been out for practice are, Midland Shoe Co. Pharis Rubber Tire Co., and Buckeye Rolling Mill. The Heisey team is organizing now and will be ready for the big affair. Grieser is anxious to hear definitely from the Wehrle team. The American Bottle Co. team, the Holophane team, and the Licking Laundry team.

A meeting for the captains and managers of the prospective league teams will be held next week, the day to be announced later, at which time the schedule, umpires, ground rules, postponed games, equipment, trophy, etc., will be discussed. In other words the entire league will be set up at that time.

PRESBYTERY MEETS IN COSHOCTON APRIL 21

The Zanesville Presbytery will meet in the [illegible] church of Coshocton Monday and Tuesday, April [illegible].

Rev. D. A. [illegible] of Newark [illegible] and will preach the opening sermon.

Rev. [illegible] Spee[illegible], former pastor of the First [illegible] Presbyterian church of East [illegible], will be [illegible] pastor of the Presbyterian church of Coshocton at the meeting of Presbytery.

On Tuesday Rev. W. L. [illegible] [illegible] will [illegible] on the [illegible] drive on [illegible] [illegible] the Presbytery made a [illegible] [illegible] sions.

Rev. [illegible] superintendent of home missions will speak on Tuesday.

Read Advocate Want Ads tonight.

The Lone Wolfe's Tire Attractions

Pennsylvania Bar-o-Circle Tires Bought in Carload Lots. This Enables us to sell to the Consumers at Dealer's Prices.

30x3	$12.60
30x3½	$16.45
32x3½	$19.30
31x4	$25.25
33x4	$26.85
34x4	$27.50
35x4½	$38.70
35x5	$44.30

20% Off On All Firestones and Marathons Fabric and Cords

59-61 Hudson Ave. Phone 1740

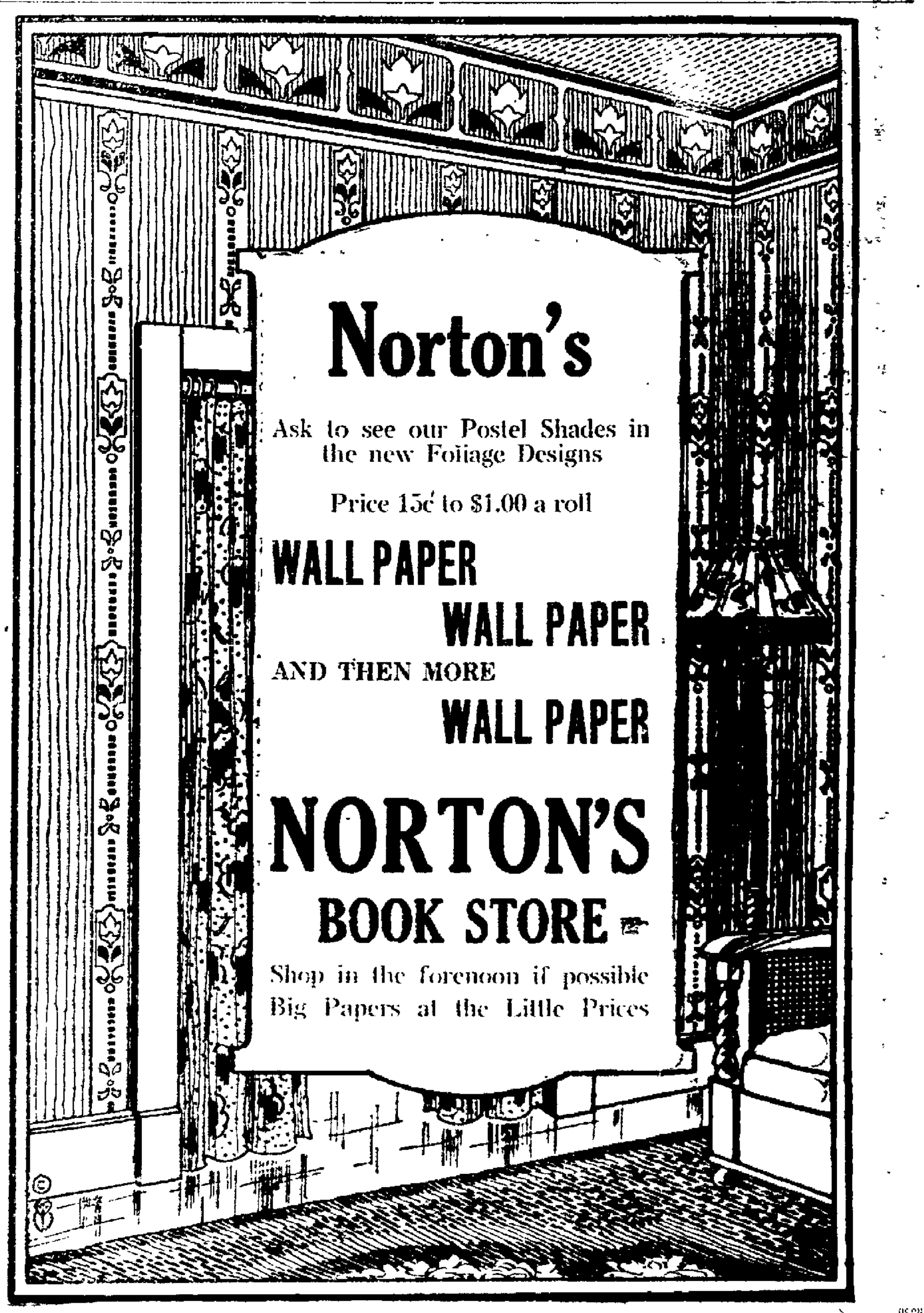

NEWARK ADVOCATE

Establisher in 1820.

Published Daily Except Sunday.
THE ADVOCATE PRINTING CO.
C. H. SPENCER, President.

Terms of Subscription.

Single copy 2c
Delivered by carrier by week 10c

Subscription by Mail.

One month ....$ .35
Three months 1.00
Six months 1.75
One year 3.00

Entered as second-class matter March 10, 1882, at the postoffice at Newark, O., under act of March 4, 1879.

Member of the Associated Press.
The Associated Press is exclusively entitled to the use for publication of all news dispatches credited to it or not otherwise credited in this paper and also the local news published herein. All rights of republication of special dispatches herein are also reserved.

GUARANTEED CIRCULATION.
The circulation of The Newark Advocate has been audited by the Audit Bureau of Circulations, the recognized authority on expert circulation examination.

The Newark Advocate will not knowingly publish a fradulent or dishonest advertisement.
In case of any unsatisfactory dealings with advertisers using The Newark Advocate, REPORT AT ONCE to The Newark Advertising Club, Chamber of Commerce, 26½ North Park Place.

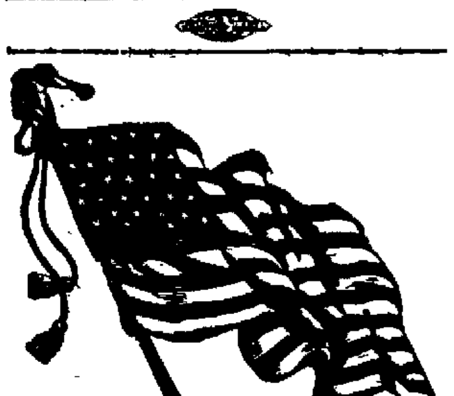

THE ADVOCATE SERVICE FLAG.

★ EDGAR F. ALBRIGHT.
★ WILLIAM ALLSPAUGH.
★ LEO BAKER.

LOVE FOR ANIMALS.

The humane societies have appointed April 21-26 as "Be kind to animal week," concluding with Humane Sunday, April 27. This is an occasion that public and Sunday schools should take special note of. People form these points of view when young. Boys and girls who are taught to enjoy seeing animals comfortable and happy, will never overdrive horses nor work them half fed.

The amount of service given to man by the lower orders of creation is amazing. In these days of automobiles many millions of toilsome horses still pull their heavy burdens for our comfort.

A kind hearted old timer once remarked that he allowed his horse to walk three rods to recover his breath after pulling his light driving buggy up a hill. The present speedy generation would never stand for that.

If these faithful workers are overloaded, overdriven, ill fed, or otherwise maltreated, they have no means of protest. A hard hearted man is not affected by the pathetic sight of emaciated flesh, or by the shivers of the unblanketed horse in winter, or the suffering of the one left out in summer suns or exposed to insects. It makes a kind hearted man indignant to see how some men treat their animals. But unfortunately most people who notice it, take it out in fuming, and do not notify the officers of the law as they should.

It is not merely inhumane to treat working animals in that way, but it is poor business. Any kind of domestic animal will do more work or give a better product, when well fed and comfortably taken care of.

It is an execellent training for a boy to have charge of a pen of rabbits, a dog, or other pets, and be made responsible for their care and comfort. If he can learn to fulfill that obligation, he has taken one step toward assuming the responsibilities of manhood. The boy who has learned humanity toward animals, will be more thoughtful of the needs of human beings and better fitted to have control over them.

Some of the women who could scarcely get a breakfast for their family, think it is mighty strange that the girls won't take domestic servant jobs at 72 hours working time a week.

Praiseworthy efforts are being made to induce the soldiers in France to take educational courses, but the most popular subject of study is the timetable of ships sailing for home.

When it was announced that peace conference business had been referred to the drafting committee, many people thought that drifing commitee was what was meant.

Arbor day will soon be observed in most states, and the grocery boys are getting ready to tie their horses where they can eat the bark of the newly planted trees.

The Advocate's MELTING POT

There is a point of perfection in art as there is of goodness and ripeness in nature. He who feels and loves it has perfect taste; he who feels it not, who loves something beneath or beyond it, has faulty taste.—La Bruyere.

The Rudiments.

In reading and in writing surely every
Senator
We all expect to be proficient, quite;
But there is one who seems to lack an
education, for
While he can Reed he sure balls up
on right.

"Samivel, Beware o' the Vidders."

Aunt Ca'line says:—Poor Ura Goner has dide an' was berried last weak an' Izza, which is her husband, feels offle lonesome, an' kind o' put out without no help on his farm. But he berried her offle nice an' every flew days he puts flours onto her toom. When he went yesterday, bless you if he didn't ketch Maida Pye a-putting a bokay onto Ura's grave, which Maida is a widder woman. So Izza says, "Well, Miz Pye," he says, I take it most kind o' you to take all this here trubble for me," says he, "fer I no you're a tizzy woman." An' Maida she trade to blush an' says she, "Oh please don't mention it, Mr. Goner," she says, "fer I'm glad to be able to place flours on Ura's grave," she says.

Cleanliness Is Beautiful.

What doth it profit a town to have nicely paved streets and sidewalks if they're covered with dirt and scattered over with papers.

Well, we see the preliminary peace treaty will be ready by Easter and the Germans will be asked to sign it late in April or early in May and we favor having old Foch do the asking.—Ohio State Journal.

Old Foch certainly has a way with him that is hard to resist.

Did You Know

That when Benjamin Franklin, then in the seventieth year of his age, arrived in Paris towards the end of December, 1776, he was one of the most talked about men in the world? He was a member of every important learned society in Europe; he was one of the managers of the Royal society, and one of eight foreign members of the Royal Academy of Sciences in Paris. Three editions of his scientific works had already appeared in Paris, and a new edition in London. Mr. Adams wrote of him," "If a collection could be made of all the gazettes of Europe for the latter half of the 18th century a greater number of panegyrical paragraphs upon le grand Franklin would appear, it is believed, than upon any other man that ever lived."

Fact.

"Men are a lot like eggs," said Lum,
"I think you will agree;
While some are fresh, you'll find that
some
Are bad as can be."
—Lake McLuke.

"And oh, how oft I've seen them
broke,"
Responded Mr. Saddled;
"And eggs are very much like folk
Because they're often addled."

False.

He hasn't any faults I swear,
But honestly, ah hem.
The dentist told me, on the square,
His mouth is full of them.
—I. G.

Sure Way to Start It.

I see by last night's Advocate that a
girl named Amy Cable,
Would like someone to start another
war if they are able,
And there are just a few remarks that
I desire to make
Which this here Amy girl may either
leave or she may take.
Now I have just succeeded in getting
one war settled
And Amy's wild desire for more has
got me rather nettled,
I've gone to lots of trouble now to
have this peace declared;
I've done a lot of brain work, and,
in fact, no pains I've spared;
With Generals Foch and Pershing, and
Premier Clemenceau,
I've had a lot of conferences, and with
President Wilson, too.
So it can very readily be understood
that I
Would rather not have war again, for
I'm a peaceful guy,
So let this Amy Cable, if she so enjoys
scrappin',
Just ask someone what time it is, and
then see what will happen.
—Willie Getit.

THE LEAGUE OF NATIONS

BY HENRY VAN DYKE
Formerly U. S. Minister to the Netherlands

The prosopsed League of Nations is simply a compact, a partnership if you choose to call it so, of free nations, for the accomplishment of a certain purpose, in which they all have both a national and a comon interest. That purpose is to promote the peace of the world by an open covenant not to resort to war in case of international disputes or differences, without a previous reference of the cause of dispute to an international body for investigation, conciliation, and if possible, a peaceful settlement of the difficulty.

In addition to this pledge—which is in the nature of a self-denying ordinance, entirely compatible with and protective of national sovereignty— there is a further covenant, to the effect that the high contracting parties will use their forces, economic, financial and diplomatic, to bring pressure to bear against any member of the League who breaks the pledge on which the League is founded, either by going to war without a previous submission of its case, or by taking up arms against another nation which has accepted the award or recommendation of the tribunal specified.

The use of military force by the covenant-keeping members of the League against a recalcitrant member is not prescribed, but merely indicated as a possible measure, in which case the Council of the League shall have power to recommend the measure and extent of its application, and these recommendations shall be communicated to the covenant-keeping members of the League for such action as they deem fit. There is nothing compulsory about it. But there is and there always will be, behind this feature of the League the moral weight and strength of a common purpose and a common endeavor to promote and uphold reasonable and judicial methods of settling quarrels between nations. Those countries which have pledged themselves to this endeavor will not willingly see it frustrated by the ambition, self-will and violence, either of a recreant country which disregards and break its pledge, or of a country outside the League oposed to its principles and deliberately acting in such a way as to imperil if not destroy them.

In the vast majority of cases the application of the economic, financial and diplomatic boycott will be sufficient to bring any recalcitrant or refractory nation to terms. But if not, and if an obstinate offender should persist in the use of violence, the military and naval forces necessary to suppress it would undoubtedly be forthcoming, and every covenant-keeping nation would contribute to them by its own constitutional methods, and in proportion to its strength, its sense of its own interests, and its love of peace.

This is the kernel of the League. Its object is to reduce war to a minimum and to advance peace to a maximum. For this end members promise not to resort to war themselves without first trying peaceful methods of settlement, and they promise to join their forces in a prescribed and orderly manner against any nation which declares war or begins hostilities without a similar pacific effort. Could anything be more simple, more logical, more in harmony with the spirit and aims of America? Has any substitute been proposed half as likely to be effective? Suppose such a League had existed in 1914. Suppose the Central Empires had been assured that their refusal of arbitration or conciliation, their "free choice of war, and the swiftly successive attacks upon Serbia, Russia, Belgium and France, would bring Britain, Italy, Japan, the United States and other nations into line against the attempt at world domination. There is hardly a doubt that such a grave and certain prospect would have checked even the German arrogance, restrained even the German lust of power, and spared mankind four years of devastating conflict.

Here is the point. The very existence of such a League will be a powerful deterrent from criminal assault and battery upon the world's peace. It will make wars of aggression and conquest, ipso facto, an offense against the society of nations. And it will provide such a penalty that nations will hardly dare to face it.

What is the machinery proposed in the League for this purpose? In brief and in outline it is this.

First, a body of delegates representing all nations signing the Covenant, and meeting at stated intervals. The functions of this body will be mainly in consultation.

Second, an Executive Council consisting of nine members; five representing the United States, Great Britain, France, Italy and Japan; four from other States belonging to the League. These States shall be selected by the body of delegates on such principles as they see it. The functions of this Council will be mainly deliberative and advisory. But in three cases its decision will apparently be binding by the terms of the Covenant. When it makes a unanimous recommendation in a cause submitted to it for arbitration; when it defines the degree and method of control or administration to be exercissed over a backward people by a date" for that purpose, but the accept- obligatory; and finally, when the limit of fair and reasonable armament has been recommended by the Council and adopted by the States, none of them shall exceed the limit which it has accepted unless it obtains the consent of the Council; thus the acceptance of the limit in the first place is left to the free choice of each State, but the contract having been made must be kept unless legally altered or terminated.

The third organ of the League is a Secretariat for the purpose of keeping records, transmitting communications and so forth. It is merely a clerical body. So far as I can see the only Officer of the League will be the Secretary-General, selected by vote of the Council and paid by common contributions. That does not look at all like a Superstate

There are other provisions of the draft constitution on which we need not dwell now, because none of them goes beyond the formation of common agencies of investigation, information, and mutual counsel. They will be useful, but they will have no authority over the nations. They will be bureaus of intelligence and avenues of voluntary co-operation.

Such in outline is the very simple structure of the League as defined in the proposed constitution. Nobody has ever claimed that it is sacred, beyond improvement or amendment. As a matter of fact it is being amended now.

But in regard to all suggested amendments, two things must be remembered. If they make such radical changes in the constitution of the League that our Allies can not possibly accept it, they will be obstructive, they will break up the harmony already reached and delay a real peace indefinitely. If they remove all power and "punch" from the League, take out its spinal column, extract its teeth, and reduce it to a mere gelatinous mass of pious resolutions, they will be destructive, they will leave a thing not worth having.

Either of these kinds of amendment would fulfil the aim of the enemies of the League and probably gratify unconverted Germany. But they would betray the desire of the free, peace-loving nations of the world. What they want, and what America wants, is a league of peace with power— a partnership of democratic States, each sovereign in its own domain, all pledged to unite their efforts to keep war down and to hold reason and justice up in the international relations of the world.

THE AUTOMOBILE INDUSTRY.

(Columbus Dispatch)

It is generally admitted that the automobile industry in this country is in better shape than any other industry. While other manufacturers are floundering around, wondering what they are going to do, and waiting for a recession of prices, the automobile people seem to be going ahead and doing a large business. But it would be wrong to attribute it to luck or chance or anything else but to good common sense displayed by the automobile people.

The trade was hit as hard as any other by the war. It seemed for a time, in fact, that the industry would be so seriously crippled that it would not be able to get upon its feet again. But it never wavered; the men at the head of the great factories refused to disband their organizations. They kept right on advertising; they held their organizations together; they were optimistic in every sense of the word. And the condition of the industry today, in comparison with the conditions surrounding many other industries, is a tribute to the business sagacity and to the optimism of the men engaged in the automobile industry.

The condition of the automobile industry when compared with that of the building industry reflects no credit upon the latter. The men who were not afraid to build thousands of automobiles at the prevailing prices of raw material and labor, succeeded; the men who have been afraid to go ahead with construction work, or who have been waiting for recession of prices of labor and material, are in hard shape. There never was a better example of how it pays to go ahead and how it does not pay to "lay down" on the job.

SPANISH WAR VETS ENTITLED TO MEDALS

Spanish war veterans can obtain medals provided by congressional act of July 9, 1918, by writing duplicate letters to the adjutant general of the army at Washington, and sending it through the adjutant general of Ohio at Columbus. Applicant must give his service record in each letter and after verifying the facts the adjutant will forward a copy to Washington. The medals cost nothing.

Dried fruit and cereal may be cooked together.

WORSE THIS SPRING

Owing to Run-down Condition Caused by the War.

Anxiety and worry have a bad effect on the nervous system, and derange the bodily functions, especially digestion and excretion. Who escaped them during the war? They have made nervousness, paleness, lack of vitality worse this Spring.

The very best medicine to take now is Peptiron. It strengthens and tones the nerves. It gives a good color to the lips and cheeks. It is the great vitalizer, giving healthy activity to all the vital organs.

This good medicine, which is a real iron tonic, makes the blood rich in red corpuscles, an abundance of which is indispensable to perfect health. It promptly relieves mental and physical exhaustion, creates an appetite, and promotes sweet, refreshing sleep. Peptiron is in the form of chocolate-coated tablets, and is pleasant to take. —(Adv).

PERSHING ASKS FOR MAGAZINES FOR BOYS

The boys overseas are asking for more reading matter. General Pershing has cabled to ask that more magazines be sent the Americans on duty in France and other countries in Europe. He says the boys need interesting reading matter as never before.

The supply of magazines has been reduced from ten to two tons a month, due to misapprehension of the public that magazines could not be sent under one cent postage ruling. The ruling is still in force, and magazines are being asked to print it again in the upper right hand corner of their first page.

The Red Cross divisions and chapters are urged to stimulate renewed interest in the sending of magazines.

Mr. and Mrs. Lester Black, 131 Granville street, announce the birth of a son, Thursday.

Miss Letha Denis spent Sunday with her parents near Frampton.

GIRLS SELL SWEETS FOR ORPHAN FUND

The A B C club girls are to hold a sale Saturday morning in the new market. These girls who are under the direction of Miss Margaret Fuller have adopted a French orphan and this sale is to help furnish funds for its support. These girls will have many useful articles, especially for children and delicious home made candy and cakes on sale.

When the Baby Needs a Laxative---

No one knows better than the ever-watchful mother—the natural doctor of the family in all the small ills—that when the baby is out of sorts it is usually due to indigestion or constipation.

It is always well, in any of its illnesses, to look for this cause. The diet may have to be changed, but before good can result from it, the bowels must be moved.

The mother has the choice of many medicines—cathartics, purgatives, bitter-waters, pills, physics, etc. But the little body doesn't need such harsh remedies for they wrench the system and do only temporary good, so often followed by an unpleasant reaction.

A better plan is to employ a mild, gentle laxative of which only a little is required. There is a combination of simple laxative herbs with pepsin sold by druggists under the name of Dr. Caldwell's Syrup Pepsin that thousands of mothers have used successfully for baby's constipation and its accompanying ills, such as belching, wind colic, restlessness, sleeplessness, etc.

The nursing mother will also find it ideal for herself, and it is especially important that she be free from constipation.

Syrup Pepsin is guaranteed to do as promised or the druggist will refund the money. Thousands of cautious families have it in the house, secure against the little ills.

Dr. Caldwell's
SYRUP PEPSIN
The Perfect Laxative

PRICE AS ALWAYS

In spite of greatly increased laboratory costs due to the War, by sacrificing profits and absorbing war taxes we have maintained the price at which this family laxative has been sold by druggists for the past 26 years. Two sizes—50c and $1.00.

FREE SAMPLES

If you have never used Dr. Caldwell's Syrup Pepsin send for a free trial bottle to Dr. W. B. Caldwell, 468 Washington St., Monticello, Ill. If there are babies at home, ask for a copy of Dr. Caldwell's book, "The Care of Baby."

Our Hand, or Our Fist, For Lenine?

General Foch's first thought in the face of Hungary's surrender to Lenine seems to have been to meet the challenge with the sword, build an allied barrier against Bolshevism from the Baltic to the Black Sea and, in the words of Gen. Malleterre "finish the job by a thunder-stroke." President Wilson and Lloyd George, on the other hand, seem to have taken the position that military measures, however effective against the Bolshevik armies, would prove worse than useless against Bolshevism itself which might break out with increased strength in the rear of an allied military cordon.

There is much divergent opinion on the proposal to recognize Lenine which the Washington *Post* characterizes as "one of the most sinister developments of these strange times", adding that the American people "are at war with Bolshevism and will not compromise with the enemy for any reason whatever."

Do not miss reading THE LITERARY DIGEST this week and especially this very searching article showing all phases of the menace. Other striking articles are:

What There Is In Germany's Threat to Go Bolshevik

Translations From German Papers Which Throw Light Upon Present Conditions

The Rival Claims to Danzig
The Fear of Article X
A Chinese Charge Against Japan
Wireless Direction-Finders
Our Food Resources
Trees That Engulf Rocks
Remembering Roosevelt
To Infuse Christianity Into the League of Nations
Roumania At the Peace Table
Best of the Current Poetry
The Injustice of Army Justice
Germany Well Able to Pay
Poorer and Dearer Coal in Prospect
The Taste of Pin-pricks
Charge of the Tea Brigade
Pageantry For Returning Heroes
A Literary View of Prohibition
Good Words for the Y. M. C. A.
Two More Churches Talking Union
Personal Glimpses of Men and Events

SPECIAL—A Full Page Picture of America's Famous Cartoonists Who Helped Win the War, Caricatured by Themselves. Other Striking Illustrations Including Maps and Half-tone Reproductions

The Digest a Real Home Magazine

Some men buy a magazine because they like it themselves, others because their families like it. The ideal magazine is one that *every member* of the home circle will find a source of pleasure and profit, that will fill the wants and suit the taste not only of father and mother, but of big brother and sister, the boy or girl getting ready for college, and the youngsters who are still in school. Such an ideal publication is THE LITERARY DIGEST, greatest of news-magazines, which has something of interest in every number for each and every member of the household. It gives you the vital news of the world on all live topics, political, religious, social, scientific, etc., and does so without bias or special pleading. You get all sides of all questions faithfully reported and are left absolutely free to form your own judgments. Try this week's number to-day.

April 12th Number on Sale To-day—All News-dealers—10 Cents

'Tis a Mark of Distinction to Be a Reader of The Literary Digest

The Literary Digest

FUNK & WAGNALLS COMPANY (Publishers of the Famous NEW Standard Dictionary), NEW YORK

NewspaperARCHIVE.com

The other day
A fellow came into our office
And he said
I wish that I had done
Like Jim Brown did
He bought a lot, Jim did, and
He built himself a little home
The first year
And he planned it so he could
Build more onto his home
The next year
And he did, and
Now he's got a fine big home
Worth a lot of money
And he owns it
And it's his.

And I
Came to town about
The same time
Jim did
And I rented a home
Like a lot of other fellows
And the landlord sold the house
And I had to move
And I did
And I rented another house
And the landlord sold that
And I had to move again
And all I got now is
Some rent receipts
And I've got to move again
—Ain't that hell?

OWN YOUR OWN HOME

R. B. White Lumber Co.

CLINTON STREET JUST NORTH OF SQUARE

—REMEMBER OUR
FREE PLAN SERVICE
IT HELPS YOU BUILD—

New Spring Shirts!

The new Spring thoughts are brought to your notice—many—many clever ideas for you who want the latest.

Spring Hats,
Underwear, Hosiery,
Newest Neckwear
and Collars.

ROE EMERSON

CORNER THIRD AND MAIN

SAFEGUARD YOUR
STARTING & LIGHTING
SYSTEM

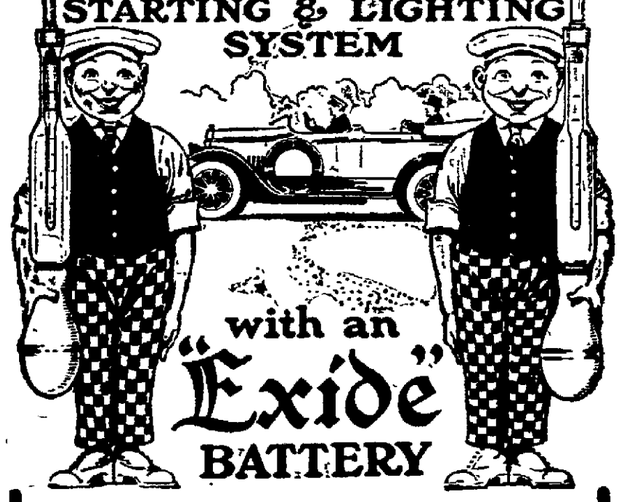

with an
"Exide"
BATTERY

PREPAREDNESS is a big word—a word of importance to every motorist.

Don't wait until your car is stalled to think about the battery that furnishes power for your starting system.

Now is the time to equip your car with an "Exide" Battery.

Years of service have proved the absolute dependability of the "Exide" Battery. It is the original "Unit-Seal" battery—no bulky sealing compound, maximum power, easy to care for, easy to inspect and repair.

Let us show you the "Exide" and explain its many exclusive features. Remember an "Exide" means "A Sure Start Assured."

Find out the condition of your battery. We inspect all makes of batteries free of charge.

SPILLMAN'S GARAGE

53 SOUTH THIRD ST., NEWARK, O.
Auto Phone 1682 Bell Main 23

EXCLUSIVE AGENTS FOR

DIXIE LUMP

DIXIE COAL CO.

BATTLE PLANE IS NOW IN MUSEUM

First American Built Battler With Liberty Motor Will Be Preserved—Has Good Record.

[ASSOCIATED PRESS TELEGRAM]

Washington, April 11—The first American built battleplane—the De H-4—is now on exhibition in the national museum here. The machine, built at the Dayton Wright company's plant in Dayton, was completed in September, 1917, and was the first plane flown with a Liberty 12 motor. It was adopted by the government for use by the American expeditionary force in France as a day bomber and observation plane.

In all, more than 2500 experiments ranging from motor-tests and different propellers to slight changes in control surfaces have been made on this machine. It has been used in more than 4000 flights, has been in the air 1078 hours and has traveled more than 111,0000 miles, including 28 trips of more than 100 miles each, but with the exception of a patch on the landing gear and a new section on the side cowling, there have been no repairs made to the craft. As exhibited, the plane carries full equipment, including machine guns and wireless.

Despite its weight of 3800 pounds, with a full load and armament, the De H 4 has developed a much higher speed than 122 miles per hour, and when sent up with a light load for combat work was able it is said, to attain at 1700 feet a greater speed than any other ship used in the war.

PURITY

Among those from a distance who were here to attend the funeral of James Hawke Monday were his brother, Isaac Hawke and wife, Mr and Mrs Carl Swern Mr and Mrs A L Haulk, and Emery Haulk of Newark, and Mrs. John Peregoy and Mrs. Will Hutchins of Zanesville, Mr and Mrs. Hugh Hogue and daughter Josephine, Mr and Mrs Will Totman and son Ray and daughter Mrs Dwight Durban of Mt Vernon.

Mrs Susie Keller is spending the week with her aunt, Mrs Ernest Stradley.

Mr and Mrs Dana Beatty and Misses Muriel Evers and Lois Colville and Messrs Paul Van Winkle and Harry Cullison were Sunday guests of Misses Gladys and Sara Hamilton.

Mr and Mrs H M Elliott and little grandson, Stewart Elliott, were guests at a birthday dinner, Saturday, at the home of their daughter, Mrs. J N Colville in honor of Mrs Colvilles sons, Joseph and David, and their cousin, Cyrus Colville.

Rev L G Walker filled his regular appointment at Eden, Sunday morning and evening.

The C W B M of the Eden church announce a meeting at the home of Mrs Sadie Van Winkle, Thursday afternoon.

Elisha Mills, who spent the winter with friends in Morgan county, has returned to the home of his son, Jake Mills, here. While away he was very ill with influenza from the effects of which he has not yet recovered.

Miss Catherine Hawke was called here from Toledo last week by the illness which resulted in the death of her father, James Hawke.

Mr. and Mrs. John Claypole and Miss Clara Giffin of Hanover, were Sunday guests of Mr and Mrs Charles Van Winkle.

Charles Hawke of Vanatta, spent from Sunday until Tuesday with his aunt, Mrs. James Hawke and family.

History Told by Fossils.

Many of the animals of the Jurassic period were of great size. In the chalk formations which remain from these times fossils are common. Fossils are the preserved remains, impressions or traces of animals or plants of past ages. They tell wonderful things about the history of the earth to scientists who know how to interpret their meaning. Sometimes fossils occur in vast numbers crowded together in the rock. And indeed the chalk itself is made up, it was originally composed of, the remains of minute organisms, tiny shells and spicules (needle-like bodies) that can be seen only under the microscope.

GET AFTER THAT COLD RIGHT NOW

Got right after it with a bottle of Dr. King's New Discovery

She never let a cough or cold or case of grippe go until it grew dangerous. She just nipped it when she began to sniffle or cough before it developed seriously.

Men, women, and children of every age have used this preparation for fifty years as a prompt reliever. All ages are using it today because of its positive results.

Generous size bottles. 60c and $1.20.

Constipation Corrected

Dr. King's New Life Pills tonight mean clear bowels, a clear head, clear thinking, a day well begun in the morning, good digestion, clearing skin. Mild in action but sure and comfortable. At drug stores everywhere. 25c.

AMBITION PILLS
FOR NERVOUS PEOPLE

The great nerve tonic—the famous Wendell's Ambition Pills—that will put vigor, vim and vitality into nervous tired out, all in, despondent people in a few days in many instances.

Anyone can buy a box for only 50 cents, and T J Evans is authorized by the maker to refund the purchase price if anyone is dissatisfied with the first box purchased.

Thousands praise them for general debility, nervous prostration, mental depression and unstrung nerves caused by over indulgence in alcohol, tobacco, or overwork of any kind.

For any affliction of the nervous system Wendell's Ambition Pills are unsurpassed while for hysteria, trembling and neuralgia they are simply splendid. Fifty cents at T J. Evans' and dealers everywhere.—Advt.

SATURDAY BARGAINS

Easter Time
Open 8 a. m.
Close 5:30 p m.
Except
Saturday
Close Saturday
9 a. m.

Your Chance To Save Money

Favorite Go-Cart $10.98

Our leading Go Cart. It is remarkable how many of these we sell each year. Easy riding and comfortable for baby. The collapsible feature makes them wonderfully convenient.

Fancy Garden Tool Set 39c

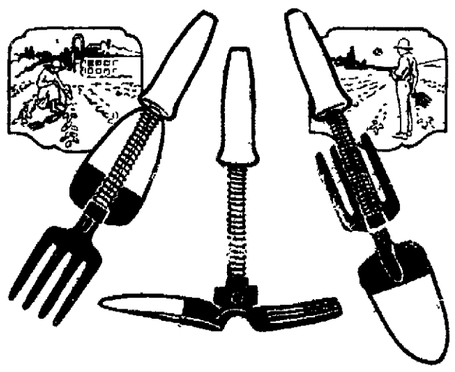

Four Pieces In One

There is more fun in having a garden when you have the right tools to work with. The combination set here shown is something brand new and is one of the most convenient helps ever devised.

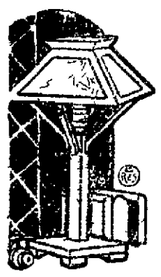

This Fine TABLE LAMP only $4.75

A good table lamp, guaranteed to give satisfaction. Colored art shade. A wonderful bargain.

Gas or electric oak finished fumed.

RUGS REDUCED 10 to 25%

LINOLEUMS REDUCED 20%

TEA KETTLE

Pure Aluminum as featured $2.98

Special De Luxe $24.75 Wonder Bargain

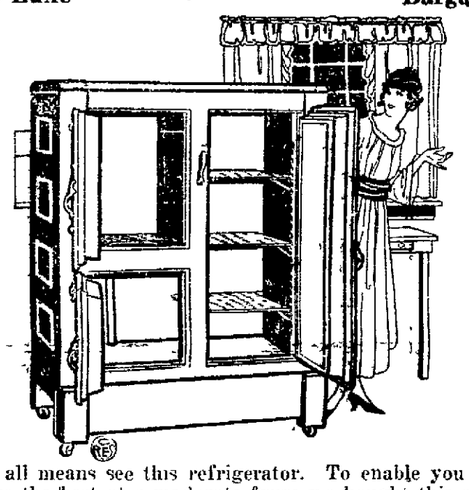

By all means see this refrigerator. To enable you to have the best at a moderate figure we bought this one model in extra large quantity. By doing this we received a substantial reduction and we are now offering it to you at a price beyond comparison. You will find it to contain all the features that would mean a high price elsewhere.

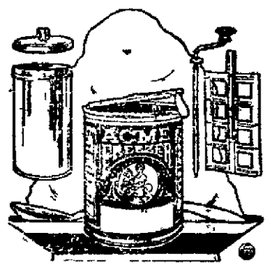

ACME ICE CREAM FREEZER

Two-quart—the price is 98c

LAWN MOWER 16 Inch Cut $5.98

GARDEN HOES

50 foot length priced at only $5.98

Hammock Complete $12.98

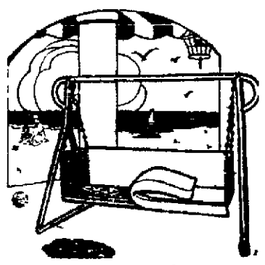

This hammock complete as shown with strong framework, chains, comfortable pad and spring. A hammock of this type will give you many seasons of pleasure, and costs very little. Price does not include the stand.

Why not Have a Lawn Swing? $6.95 Immense Value at this Price

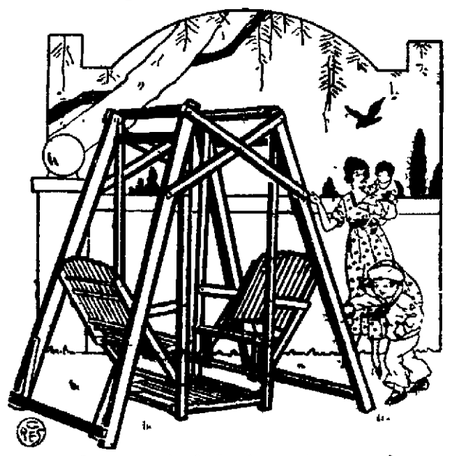

You have often watched the fun other people were deriving from a lawn swing. Why don't you have one, too? It is safe to say that there are mighty few things you can buy for so little money that will give you as much pleasure and relaxation. This is a strong four-passenger model with adjustable back-rests.

Ventilating Porch Shades

Don't wait! Be prepared for a full summer of comfort by aerolighting your porch with ventilating splint fabric shades.

SCREEN DOOR

2 feet 8x6 feet 8 complete with hooks and hinges .. $1.98

OIL OF CEDAR POLISH

Full Quart Special 50c

CURTAIN STRETCHERS 98c

THE STEWART-BALDWIN BROS. CO.

Mexican Shoppers' Baskets; two sizes 49c and 69c

SAUER KRAUT

POUND FOR ..... 5c OR 6 POUNDS FOR 25c

Nice Fat Juicy Weiners, lb 25c

G. F. SAUR, GROCER

19 N. FOURTH STREET

WE HAVE THE PRICES—SERVICE AND QUALITY

READ THE WANT ADS THIS EVENING

FOR YOUR HARD COAL STOVE

CHESTNUT ANTHRACITE

DIXIE COAL CO.

Get in Tune With the Spirit of Peace and Spring

Spring Dress Up

Dress Up Yourself, Your Home and Your Surroundings

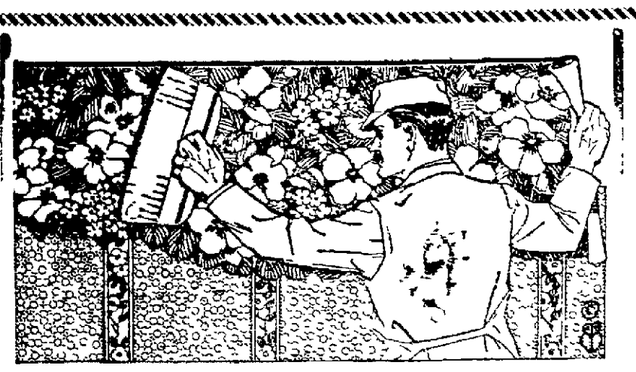

Dress Up Your Walls

YOU want your rooms to radiate cheer and comfort. Our beautiful Wall Papers will help you obtain the result you wish for at the least expense, for Wall Paper is the most economical of interior decorations.

To "Dress Up" your home in the best of taste at the very lowest cost, choose your Paper here.

See us today.

Newark Wall Paper Company

TOYS AND SPORTING GOODS
NEWARK, OHIO

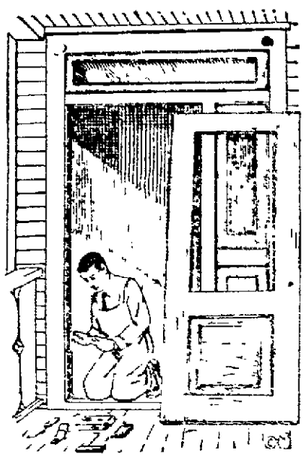

"DRESS UP" YOUR BUILDINGS

Dress up the house and out-buildings. Winter always leaves behind the mark of its heavy hand and a board or shingle in time will save nine, just the same as the proverbial "stitch."

Perhaps a new door here or a new railing there is all that is necessary. But whether your needs be large or small give us a chance to figure with you.

Wm. E. Miller Hdwe. Company

When well apparelled Spring, on the heel
Of limping Winter treads—

THAT is the time the Dress Up spirit seizes all men. Come in and see how well able we are to gratify your every Dress Up whim and fancy. The smartest of the new Fabrics, the best of the new Style ideas, and skillful Tailoring are all combined here to give you service and satisfaction in your Spring clothing requirements.

The man of discriminating good taste wants his clothes to fit right. That is why he has all his clothing made here. Because they are tailored better they wear best.

THE ARCADE TAILOR!

WILLIAM F. EILBER

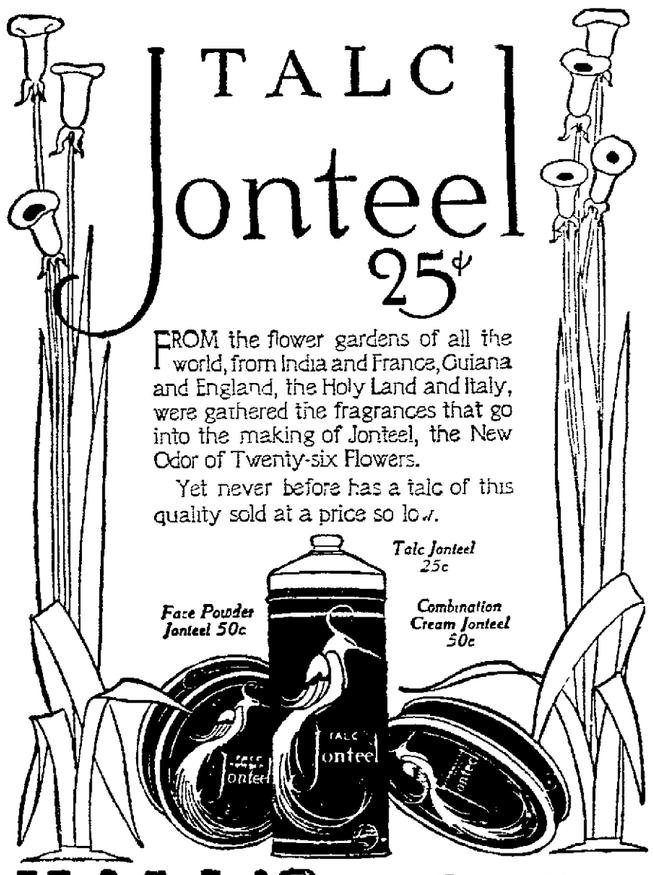

FROM the flower gardens of all the world, from India and France, Guiana and England, the Holy Land and Italy, were gathered the fragrances that go into the making of Jonteel, the New Odor of Twenty-six Flowers.

Yet never before has a talc of this quality sold at a price so low.

HALL'S *The Rexall Store*

Dress Up!

In military parlance this means straighten up—get into line.

All Nature is now casting off its dull, colorless Winter garb and donning new and gay apparel to greet the Spring. The birds are returning to us in new plumage and the trees, flowers and the plants and the flowers have all discarded Winter's drab. So we say, Dress Up—get into line. Throw off Winter's lethargy and start a Season of activity along with the birds advertising our message. Look prosperous and prosperity will follow. Feel prosperous and we'll all be prosperous.

Dress Up!

HAVOLINE

REG. U.S. PAT. OFF.

OIL

DRESS UP

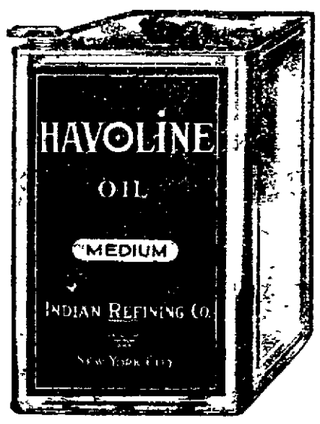

DRESS UP

Leslie Grove

39 SOUTH FIFTH STREET.

DRESS UP YOUR Automobile

With a NEW TOP and a Set of our TAILOR-MADE SEAT COVERS and we will guarantee you will be dressed in the latest fashion and you will also have the best materials plus the best of workmanship and at a reasonable price, quality and workmanship considered. See us or we both lose.

TIP TOP AUTO TOP CO.

53. W. MAIN ST.

Simpson Garage & Machine Co.

Automobile Factory and Farm Machinery

WELDED OR BRAZED

NEXT TIME BUY A *Prest-O-Lite* A BETTER BATTERY FOR YOUR CAR

BATTERY SERVICE STATION

DIAMONDS JEWELRY

S.S. YINGLING

JEWELER

6 EAST PARK PLACE

OPTICAL GOODS, WATCHES, CLOCKS.

MORE WORTH WHILE SPECIALS FOR SATURDAY AND MONDAY AT THE STAR CUT-RATE GROCERIES

YOU SAVE 5c ON EACH ITEM, DON'T MISS ANY

15c PACKAGE NATIONAL OATS
15c LARGE CAN SARDINES
15c LARGE CAN HOMINY
15c LARGE BOTTLE VANILLA EXTRACT
15c BOTTLE LEMON EXTRACT
15c BOTTLE AMMONIA
15c BOTTLE BLUING
15c CAN CRUBRO TOMATO SOUP
15c BAR JAP ROSE SOAP
15c PALM OLIVE SOAP
15c INSTANT TAPIOCA
15c PACKAGE JELLY POWDER
15c—1 DOZ. SAFETY MATCHES
15c PACKAGE STAR MINCE MEAT

ONLY 10c

ONIONS Pound 5c | LEMONS—3 for 5c | BOB WHITE SOAP—10 bars 57c | KIRK'S FLAKE SOAP—10 bars 58c
BELLE FLOWER PEAS—2 cans 15c | ONION SETS—3 lbs. 25c | SWEET POTATOES—3 lbs 25c | Fels Naptha Soap 10 bars 59c
Cod Fish, lb. 25c | Lux, package 12c | Milk, 4 small cans 25c
Red Beans, 2 cans 25c | Baker's Cocoanut, 2 cans 25c | Pinto Beans, 3 lbs 25c
CHEESE—Full cream, pound 40c | MACARONI OR NOODLES—three packages 25c | MATCHES—7c value, 12 packages 58c | BONNER'S CLUSTER RAISINS, 25c value, large pkge. 20c

WE DRESS OUR OWN BEEF, PORK AND VEAL

CALIF HAMS—the tasty kind, pound 29c | Country Pudding, lb. 10c, Weiners, lb 25c | PURE PORK SAUSAGE—Our own make, pound 28c | BEEF LIVER—per pound 15c

BULK COFFEE—A GOOD 35c TO 40c VALUE—POUND, ONLY 25c

GRAPE FRUIT—2 large or 3 medium 25c | BROOMS—the qualiyt kind 75c | STAR NUT OLEO—per pound 33c | RICE—Fancy head, pound 11c

The Star Cut-Rate Groceries

369 EAST MAIN STREET 110-12 UNION STREET. 32-34 S. THIRD STREET

Wall Paper Week

APRIL 14TH - 19TH

SPRING IS HERE! Why not bring the spirit of Springtime in your home by papering your walls with charming new creations in wall paper? Chase the gloom from every room.

In connection with National Wall Paper Week, we are pleased to announce our

FIFTH ANNIVERSARY SALE

For one week, April 14th to 19th, we will divide the profits with our friends and patrons by giving you choice of our complete line of wall decorations at

10 PER CENT DISCOUNT

LEIST & KINGERY

34 W. MAIN ST., NEWARK, OHIO

A REAL TREAT THAT IS HARD TO BEAT

THESE WONDERFUL VALUES FOR SATURDAY AND MONDAY
THE NEWARK BASKET GROCERY

ONIONS—Pound 5c | LIMA BEANS—2 pounds 22c | LEMONS—3 for 5c | BELLE FLOWER PEAS—2 cans 15c
HENKEL'S PANCAKE or BUCKWHEAT—package 10c | MATCHES—Six 7c Boxes 29c | ONION SETS—Pound 8c | SUGAR—Per Pound 10c

JAP ROSE SOAP—Bar 10c
MOTHERS OATS—Package 11c
SOUP BEANS—lb 10c
SYRUP—Gallon 75c
BULK COFFEE—lb 25c
CORN MEAL—lb 5c
BLUING—Bottle 10c
MINCE MEAT—package 10c
AMMONIA—Bottle 10c
PEANUT BUTTER—lb 17c
ROASTED PEANUTS—lb 15c
SALTED PEANUTS—lb 19c
ORANGES—6 for 30c, 25c, 20c
FANCY HEAD RICE—lb 11c
HOMINY—large can 9c

CALIF. HAMS—very best grade, lb 29c | FELS NAPTHA SOAP—10 bars 59c | MILK—4 small cans 25c | KIRK'S FLAKE SOAP—10 bars 58c
CLEAN EASY SOAP—10 bars 48c | EASY TASK SOAP—10 bars 57c | BREAD—large loaf 9c | CHEESE—full cream or brick, lb. 40c
BROOMS—$1.00 value 73c | SWEET POTATOES—3 lbs 25c | BOB WHITE SOAP—10 bars 56c | TOILET PAPER, 4 large rolls 25c

The NEWARK Basket GROCERY

THE STORE AHEAD CORNER FOURTH & CHURCH STS.

Read The Advocate Classified Ads Every Night---Page 12---It Will Pay

TO REDUCE LENGTH OF COURT MARTIAL

Plan Permitted Under Army Regulations To Be Introduced at Barracks at Governor's Island.

[ASSOCIATED PRESS TELEGRAM]

New York, April 11—Heavy court martial sentences of life imprisonment or such terms as twenty and thirty years are reduced to a minimum of months by a plan permitted under army regulations which has been introduced into the disciplinary barracks at Governor's Island by the commandant, Colonel John E. Hunt. The plan involves a far-reaching scheme by which the soldier prisoner may not only return to civil life free from the stigma of imprisonment but better equipped physically and educationally to take up the battle of life.

To explain the working of the scheme and of the care of prisoners, a party of newspapermen were invited to visit the island under the auspices of the national war council of the Y. M. C. A. The council is co-operating with the military authorities in the educational work being carried on among the prisoners.

There are between 600 and 700 prisoners at present in the barracks. Some of the men are from overseas and about half are serving sentences for military offenses, including one life term, several of 20 years and a few for less periods. What these sentences really mean was explained by Colonel Hunt.

"In practice," he said, "men serving 10, 20, 30 years or life sentences are really sentenced to indeterminate terms. When a man comes here we make a careful investigation of his whole life and boyhood. All the circumstances involving his offense are reviewed and if his general conduct has been good he can apply for 'restoration' after three months. Such application is rarely if ever refused and within six months from the time he was convicted he may rejoin his regiment to complete his service and receive an honorable discharge."

RED CROSS PLANS WORLD WIDE EFFORT

[ASSOCIATED PRESS TELEGRAM]

Cannes, France Wednesday, April 9.—The Red Cross conference in session here adopted today a minute declaring that after careful consideration of the plan for a central organization to stimulate and co-ordinate the voluntary efforts of the Red Cross societies of the world to assist in promoting the development of sound measures for public education, the training of nurses and the control of tuberculosis veneral diseases, malaria and other infections and preventible maladies it is believed that plans now being developed should be put into effect at the earliest practical moment.

SHIFT COMMANDS IN ARMY OF OCCUPATION

Coblenz, Wednesday, April 9—The commands of four generals in the American army of occupation have shifted, according to announcement made today at Third army headquarters. Major General William Lassiter, who has commanded the Thirty-second division since it entered Germany is designated chief artillery officer of the Third army. Brigadier General William G. Haan, who commanded the Thirty-second division during the war will have command of that division when t leaves the Rhine for home. Since the American army has occupied this section of Germany General Haan has been a corps commander. Brigadier Generals Adelbert Cronkhite and Charles H. Muir, also third army corps commanders, were assigned to their old divisions, the Eightieth and Twenty-Eighth.

GERMAN LINERS START BRINGING YANKS HOME

Washington, April 11.—Sailing of the steamers Graf Waldersee and Kaiserin Auguste Victoria, two of the twelve German liners allotted to the United States for the homeward movement of troops was announced today by the war department. The Graf Waldersee left Brest April 7 and will arrive in New York April 22 with the personel base hospitals Numbers 5, 14, 21, 44, 50, 72, 97 and 102, field hospital number 42 and six casual companies. The other ship brings 2200 officers and men who will be landed at New York, but the date of her departure has not been reported.

The transport Saxonia will arrive at New York April 17 with the 33rd ambulance company, eight convalescent detachments and 33 casual officers. The Wassaic sailed from Brest April 8 for Newport News with one casual company of Illinois troops.

The Mothers' Pension Commission of Delaware created two years ago will receive a substantial increase for its work and also an enlarged contingent fund.

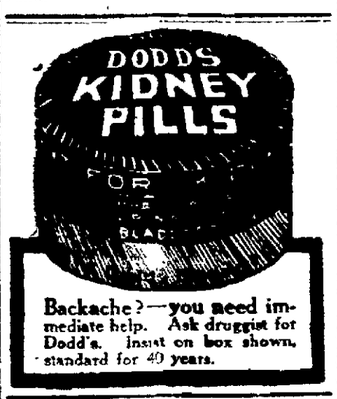

Backache?—you need immediate help. Ask druggist for Dodd's. Insist on box shown, standard for 40 years.

AVOID COUGHS and COUGHERS!

Coughing Spreads Disease

SINCE 1870

SHILOH

30 DROPS STOPS COUGHS HALF THIS FOR CHILDREN

EAST SIDE OF SQUARE **Regen & Company** WARDEN HOTEL BLOCK

Easter Suit Sale

SUCH AS HAVE NEVER BEFORE BEEN SEEN IN NEWARK AT SUCH PRICES

$23.75 and $29.50

the women of this town will talk about these 30 to $45 Suits offered at ..... $23.75 and $29.50

Blouse Back Suits
Plain Tailored Suits
Box Coat Suits
Vestee Effects
Belted Models

Men's Wear Serges
Gabardines
Wool Poplins
and
Unfinished Worsteds

100 Dresses Reduced Regardless of Cost!

EXCEPTIONAL VALUES — DRESSES THAT ARE FAR BETTER THAN USUAL AT THIS PRICE.

$15.00

Serges, Taffetas, Crepe de Chines, Jerseys, Georgettes and Combinations. Smart new Spring Dresses—same have sold as high as $34.50—in the popular shades and the most desirable styles—they will surprise you with their splendid quality and workmanship.

Capes and Dolmans

SPECIALLY PRICED

$15.00 $25.00

Featuring the new and correct styles of Capes and Dolmans for Spring. An excellent variety of smart, stylish models. We secured a very attractive lot of new Capes and Dolmans, made of Wool Velour, Serge and Silvertone—colors are navy, tan, henna and French blue—some all silk lined, others half or yoke lined.

IT is the continuous advertiser that grows. A single drop of water on a stone will not make an impression, it takes a continuous dropping of water to wear through the stone and make an impression.

STOPS ANTI-JAP ACT BY SENATE

Secretary Lansing Urges California Senate To Delay Action for Time Being.

Sacramento, Cal., April 11.—Introduction of anti-Japanese legislation in the California legislation would be "extremely unfortunate at this time" said Robert Lansing, secretary of state, in a cable to the senate received yesterday.

The text of the cablegram follows: "Your considerate cablegram in relation to the proposed land legislation in the state of California and in regard to the handling of so-called picture brides has been received.

"I wish to express to you on behalf of the president and myself our appreciation for your informing us of the bills which will be introduced in the state senate. In view of the present situation in international affairs here in Paris it would be particularly unfortunate to have these bills introduced or pressed at the present time."

"There are other problems which would make such action very embarrassing. I sincerely hope you will inform the senate of the contents of this cablegram and the earnest plea on the part of the president that no such legislation as proposed should be introduced or conisdered at this time."

AUTO PLUNGES INTO CREEK; GIRL INJURED

While enroute from Columbus to Granville Saturday evening in a hired taxi—a Jackson car, Henry W. Hecke, a soldier of the 37th division whose home is in Cincinnati; Miss Olga Rummel, a student at Denison University, whose home also is in Cincinnati, and another man besides the driver met with a serious mishap at the bridge just east of Columbia Center.

The young woman, who occupied the rear seat with two of her escorts was hurled some 25 feet and landed in the water of the creek. She was somewhat injured about the chest and was unconscious for a time. The others miraculously escaped injury. The young lady, was taken to the home of Ivan Ropp where she was attended by Dr. J. W. Wentz and later conveyed to Granville.

The taxi driver disappeared after the accident.

BISHOPS APPEAL FOR PEACE WITH MEXICO

(ASSOCIATED PRESS TELEGRAM)

Washington, April 11.—An appeal from three, until recently exiled, Catholic bishops of Mexico to the people of the United States and Mexico to be patient and forbearing the one with the other lest the amity which just men desire to preserve" should be disrupted by evil forces was made public here yesterday by the Mexican embassy. It bore the signatures of Francisco Plancarte, archbishop of Linares, Leopoldo Ruiz, archbishop of Michoacan and Francisco Orozco Jiminez, archbishop of Guadalajara.

COLTS KILLED BY CAR.

While taking some stock from his home south-west of Wagram to pasture on the Headley farm, near Jersey, Saturday morning, Clyde Headley lost two valuable two-year-old colts when they ran ahead of the "procession" and onto the tracks of the Ohio Electric just in time to be hit by the 9 a. m. east-bound limited. One of the animals was hurled against the signal post, while the other was carried a hundred feet or more and deposited on the door-step of the Shumaker residence east of the Myers store.—Pataskala Standard.

DEATH OF AN INFANT.

Betty Young Zimmer, the eight months' old daughter of Dr. and Mrs. Zimmer died on Thursday, April 2rd. The funeral was held Friday and interment made at Reynoldsburg.

JOHNSON MADE CASHIER.

Gail Johnson went to Mansfield last week to accept a clerical position in the railroad office there. Word has been received that as a result of a shake-up in the office Johnson has been made cashier.

JAMES ATKINSON RETURNS.

James Atkinson, who recently returned from overseas service and is now at Camp Sherman awaiting discharge, visited his home in Pataskala Saturday. Atkinson was slightly wounded and gassed.

ST. LOUISVILLE, R. D. 2.

Mrs. Rilla Miller and little son Roy called on Mrs. Mary McDowell Wednesday afternoon.

Miss Dallas and Myrtle Hoover, Vera and Mary Cochran, and Dora Nichols visited Pleasant Hill school Thursday afternoon.

Mr. Alonzo McDowell and Mr. Chas. Wilkins visited Pleasant Hill school Friday afternoon.

Mr. and Mrs. W. H. Maharg, spent Friday with Mr. Maharg's parents Mr. and Mrs. George Maharg.

Mr. and Mrs. George Lynn spent Sunday in St. Louisville with Mrs. Lynn's grandmother Mrs. Mary Weiss.

Mr. and Mrs. Earl Popham and Mr. and Mrs. Frank Lynn called on Mr. and Mrs. Ora Jewell Sunday afternoon.

Mr. and Mrs. Lawrence Smith and children spent Sunday with Mrs. Smith's parents Mr. and Mrs. Virgil Smith.

Mr. and Mrs. Amzi McPeck of Homer and Mr. and Mrs. John Glover spent Sunday with Mrs. Glover's mother Mrs. Stewart near Hanover, who is quite ill.

Mr. and Mrs. Cary Rice and children of Newark spent a few days with Mrs. Rice's parents Mr. and Mrs. T. W. Fisk.

Mr. and Mrs. T. W. Fisk spent Sunday in Newark with their daughter Mr. and Mrs. O. E. Porter and family.

Mrs. Lizzie Maharg spent from Saturday until Tuesday in Newark with her father Mr. Philip Coffman who is quite ill.

Mr. and Mrs. W. H. Maharg called on Mr. Maharg's grandfather Mr. Philip Coffman on Saturday.

Mr. G. G. Coffman spent Saturday night and Sunday with his father in Newark.

A Classic.

What is a classic, if it be not a book that forever delights, inspires, and surprises, in which and in ourselves, by its help, we make new discoveries every day.—Lowell.

Read Advocate Want Ads tonight.

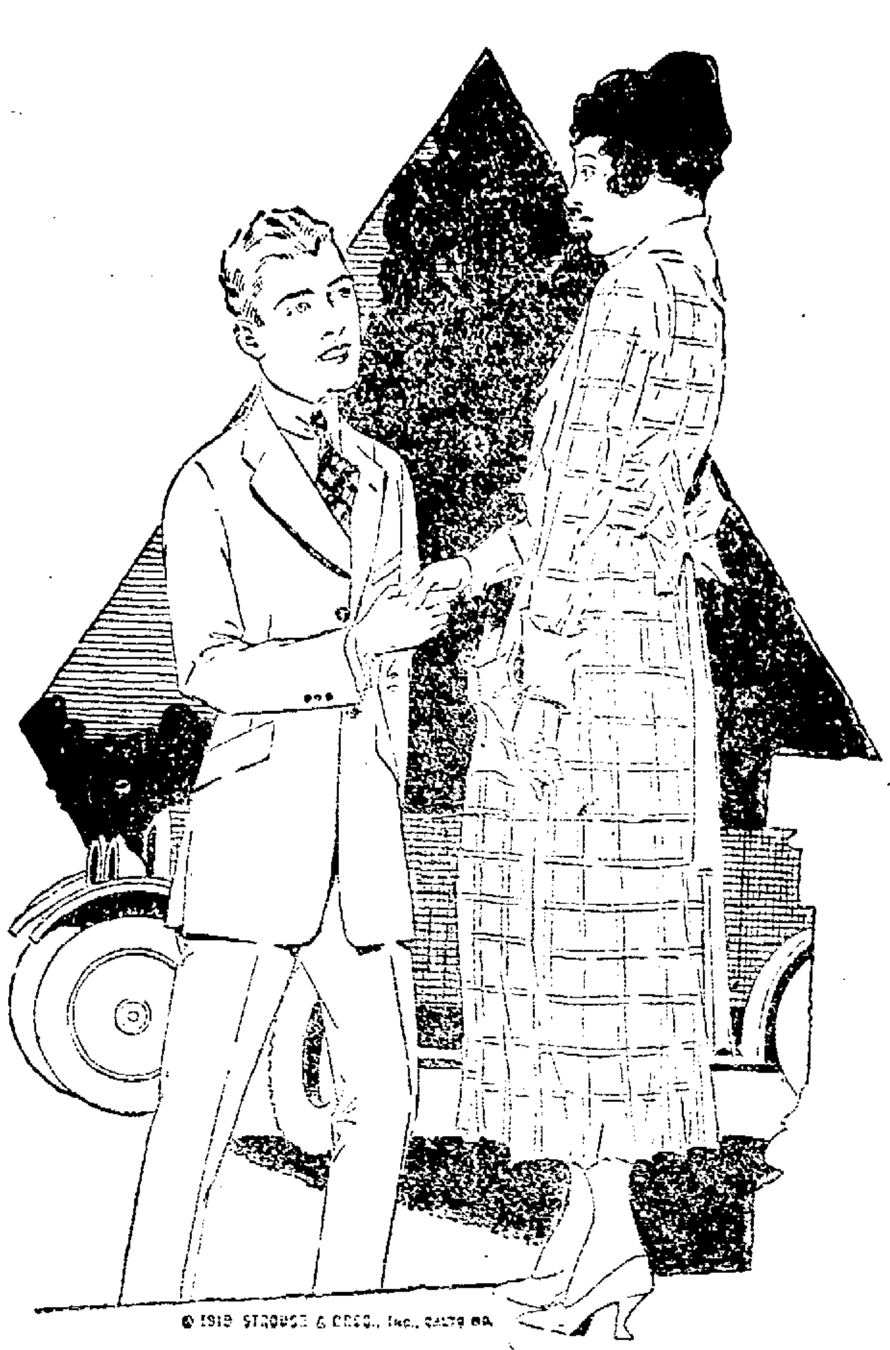

CLOTHES, MOTOR CARS and PROMISES

CLOTHES and motor cars are similar in two respects. Both appeal by their appearances and promise of durable service.

If either fails to live up to promise, you don't want another by the same maker.

Strouse & Brothers, Inc., have been clothing makers for more than half a century. Their clothes are always asked for by men who have once worn them.

HIGH ART CLOTHES

MADE BY STROUSE & BROTHERS, INC., BALTIMORE, MD.

We have a complete line of latest Spring styles in this famous line. All have the High Art label of confidence. Come in today and try on your new Spring suit.

HERMANN THE CLOTHIER.

"The Store Where Quality and Service Count"

Spend Wisely

Save $2.00 on KID Oxfords Now

$5.50

A special value in Black Kid Oxfords which keen shoppers will appreciate and BUY.

We urge comparison of value.

$5.50

$5.50

ROSENBACH SHOES 18 STORES

NO. 7 SOUTH SIDE SQUARE

BRINGS THE ROSES TO CHILDREN'S CHEEKS

Only Costs Few Cents—Make It Yourself Same as Ordinary Tea.

Ask Grandma about Dr. Carter's K & B Tea and she will tell you that thousands of people used it as a spring cleaner and tonic in her younger days because it was justly famous as a really efficient herbal remedy.

To drive out of the system the accumulated impurities of the winter is good advice, and people who want better blood and keener enjoyment of life should not neglect taking at least a two-weeks' treatment of gentle health-building K & B Tea.

Druggists will tell you that scores of people enjoy a cup at bedtime because it keeps liver and bowels in proper condition and ends bilious attacks and sick headache.

Give it to the children; they like it, and it acts very gently on their little bowels. Be sure you get

DR. CARTER'S K. & B. TEA

ASTHMA INSTANTLY RELIEVED WITH ASTHMADOR OR MONEY REFUNDED ASK ANY DRUGGIST

MOTHER GRAY'S SWEET POWDERS FOR CHILDREN, A Certain Relief for Feverishness, Constipation, Headache, Stomach Troubles, Teething Disorders, and Destroy Worms. They Break up Colds in 24 hours. At all druggists. Sample mailed FREE. Address MOTHER GRAY CO., Le Roy, N. Y. Don't accept any substitute.

MONUMENTS!

New large stock of finished monuments and head-markers. Finest quality from standard granites only. You pay no agents' commission.

NEWARK MONUMENT CO.,

1-10-eod-tf 136 East Main Street.

IT MAY BE THERE--IN TONIGHT'S CLASSIFIED ADS

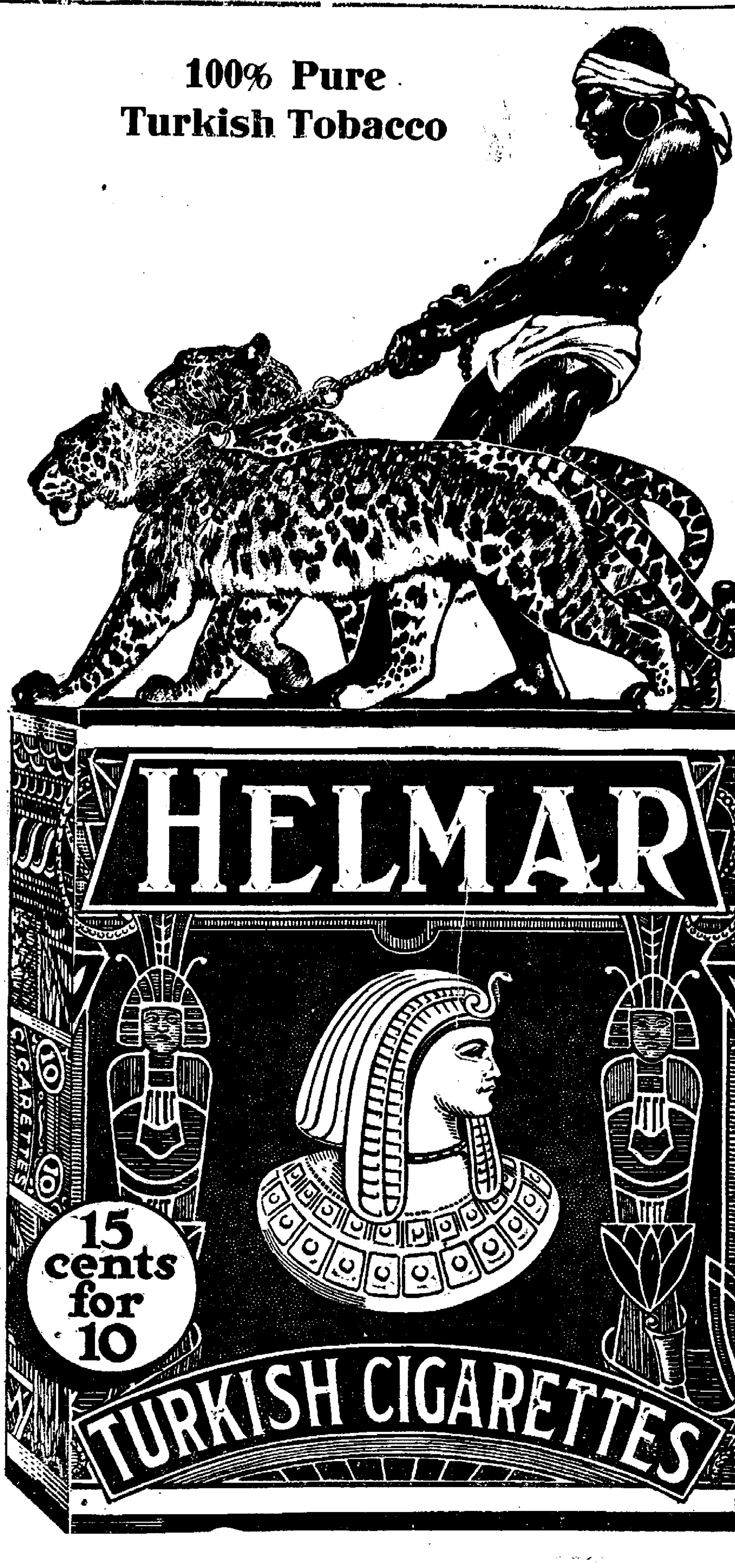

Remember the box and the name—HELMAR.

Remember—Helmar is pure Turkish—the fittest tobacco for a gentleman's cigarette.

Remember—if you don't like Helmar, you get your money back.

GUARANTEE—Smoke half the box of Helmar. If not satisfied, send the rest to the manufacturer and entire price will be refunded.

Anargyros—Makers of the Highest Grade Turkish and Egyptian Cigarettes in the World

Quality-Superb

NOTICE OF APPOINTMENT.

Estate of [illegible], deceased.

Michael [illegible] has been duly appointed and qualified as administrator of the estate of [illegible], late of Licking county, Ohio.

Dated this 25th day of March, 1919.

ROBBINS HUNTER, Probate Judge.

3-28 Fri3t

Daily Thought.

Earth changes, but thy soul and God stand sure.—Robert Browning.

Salt fish can be used in chowder.

NOTICE OF APPOINTMENT.

Estate of Nancy J. Delolt, deceased.

Roy R. Simonds has been duly appointed and qualified as administrator with the will annexed of the estate of Nancy J. Delolt, late of Licking county, Ohio.

Dated this 25th day of March, 1919.

ROBBINS HUNTER, Probate Judge.

3-28 Fri3t

Optimistic Thought.

A judicious silence is always better than truth spoken without charity.

Cauliflower makes an excellent soup.

JOSEPH RENZ

NOTARY PUBLIC, REAL ESTATE AND INSURANCE.

Office over Gleichauf's Furniture Store, West Main Street.

Deeds and Mortgages Written. All business entrusted to me will be promptly and carefully attended to.

LESTER N. BRADLEY

Successor to Bazler & Bradley.

FUNERAL DIRECTOR

27-29 NORTH FOURTH ST.

Auto Phone 1919. Bell Phone 480

NewspaperARCHIVE®.com

"For years I have tried," said Sallie McBride, "To learn how a husband was won." When her chum said one day— "I've found the best way Was to give all my beaus—Golden Sun."

Golden Sun Coffee

COFFEE sold by peddlers is likely to be of inferior quality and full of chaff. In roasting Golden Sun Coffee we use scientific methods of blending and cutting which insure better flavor, less waste and therefore greater economy.

The Woolson Spice Co. Toledo, Ohio

Buy Coffee of Your Grocer Only

Ask For—Get Horlick's The ORIGINAL Malted Milk

Safe Milk For Infants & Invalids

No Cooking

A Nutritious Diet for All Ages. Quick Lunch; Home or Office. OTHERS are IMITATIONS

MRS. LEWIS OF BROOKLYN

Tells How She Was Made Well by Lydia E. Pinkham's Vegetable Compound.

Brooklyn, N. Y.—"For one year I was miserable from a displacement, which caused a general run-down condition with headaches and pains in my side. My sister induced me to try Lydia E. Pinkham's Vegetable Compound. I found it helped me very much and such a splendid tonic that I am recommending it to any woman who has similar troubles."—Mrs. ELSIE G. LEWIS, 30 Vernon Ave., Brooklyn, N. Y.

Such conditions as Mrs. Lewis suffered from may be caused by a fall or a general weakened run-down condition of the system, and the most successful remedy to restore strength to muscles and tissue and bring about a normal healthy condition—has proved to be this famous root and herb medicine, Lydia E. Pinkham's Vegetable Compound.

If you have disturbing symptoms you do not understand write Lydia E. Pinkham Medicine Co., Lynn, Mass. The result of their 40 years experience is at your service.

NUXATED IRON

INSIST UPON THE GENUINE

Helps Make Strong Sturdy Men and Beautiful Healthy Women—Used by Over 3,000,000 People Annually As a Tonic, Strength and Blood Builder. Ask Your Doctor or Druggist

Nature's Remedy NR-TABLETS-NR

NR Tonight—Tomorrow Feel Right. Get a 25 Box

W. A. ERMAN, DRUGGIST

ONLY 125 YANKS TOTALLY BLIND

None of American Soldiers Lost Both Arms and Both Legs, Surgeon Declares.

[ASSOCIATED PRESS TELEGRAM]

Washington, April 11.—There were but 125 cases of total blindness and less than 4000 amputations in the American forces engaged in the war, it is stated today by the bureau of war-risk insurance in an announcement concerning the bureaus activity in supplying cripled soldiers and sailors with artificial limbs and in otherwise caring for the wounded and disabled. Not even all of the 125 cases of total blindness cited, it is stated, have yet been declared as permanent by the medical officers in charge. Relative to ambputations, denial is made on the authority fo Surgeon General Ireland and Colonel Chas. E. Blanks, chief medical officers of the war-risk insurance, that there were any cases in which men lost both arms and both legs.

"Upon being discharged from war department hospitals as unfit for further service all men disabled as a result of injury or disease suffered in line of duty are entitled to the benefits of the war-risk insurance act," the statement says.

"If their condition demands further treatment they are entitled to medical attention in one of a large number of hospitals now being established throughout the country, to be operated by the public health service. If a man is disabled, but his condition needs no further medical attention, he may secure from the bureau of war risk insurance a monthly compensation."

BLADENSBURG

Baccalaureate sermon next Sunday night by Rev. Mr. Belden at the Church of Christ.

Mrs. Mae Power of Brink Haven, and Mrs. John L. Wolfe of Mt. Vernon, were guests of Mrs. T. J. Hess, Saturday night and Sunday.

Dr. and Mrs. Stonehocker are spending the week with relatives in Coshocton.

Mr. Smith of Boston was the guest of Mr. and Mrs. Charles Porterfield over Sunday.

Mr. and Mrs. A. B. Cummins, Mr. and Mrs. Winn Colgin, were in Columbus, Saturday to see the parade of the 37th division.

Mrs. Edith Mills and sons, Ralph and Harold, of Fredericktown, are visiting her parents, Mr. and Mrs. Robert Mellech.

Miss Rose McKee, Miss Maude Jones and Lee McKee were in Newark shopping, Saturday.

Everett Wiggins of Mansfield, and George Porterfield of Delaware, visited their parents over Sunday.

Mr. and Mrs. Cary Cottrell of Jug Run, Mr. and Mrs. Guy Cottrell, spent Sunday with their parents, Mr. and Mrs. Cranson Cottrell.

Miss Rosalie Menck spent Sunday with Miss Rose Davis.

Glenn Hess spent a couple of days last week at Mt. Vernon and Danville.

Willard Harris of Mt. Vernon, spent last week at his home here.

Several from this place attended the Sunday school convention at Mt. Vernon, Tuesday.

John Wolf of Mt. Vernon, spent Saturday night with his mother, who is on the sick list.

Mirrors.

Remove the silvering from the glass around the scratch so that the clear space will be about a quarter of an inch wide. Thoroughly clean the clear space with a clean cloth and alcohol. Near the edge of a broken piece of looking glass mark out a piece of silvering a little larger than the clear space on the mirror to be repaired. Now place a very minute drop of mercury on the center of the patch and allow it to remain for a few minutes, clear away the silvering around the patch, and slide the latter from the glass. Place it over the clear spot on the mirror, and gently press it down with a tuft of cotton. This is a difficult operation and some practice is necessary before trying it on a large mirror.

Equal Right, But No Favor.

"I suppose," said a lady to a trolley car conductor, "if I pay the fare for my dog he will be treated the same as other passengers, and be allowed to occupy a seat?" "Of course, madam," the conductor replied politely. "She will be treated the same as other passengers, and can occupy a seat provided he does not put his feet on it."

TO SPEAK ON WORK IN LATIN AMERICA

Mrs. Glen Levin Swiggett.

Mrs. Glen Levin Swiggett, executive secretary of the woman's auxiliary committee of the second Pan-American Scientific Congress of the United States, is to visit St. Louis as a delegate to the biennial meeting of the Association of Collegiate Alumnae. She will speak to the association on the work of the international committee established by the women's auxiliaries committee in nineteen of the Latin American republics.

THE SPRING EXPOSITION

THE formal opening of Spring and the Easter Season finds this store fully prepared and ready to take care of your needs of

MEN'S, WOMEN'S AND BOYS' EASTER WEARING APPAREL

Our showing in all the lines is a reflection of the style ideas of the country's leading designers, fashioned of the best materials on the market and priced very reasonable, due to the vast buying power of our large chain of stores; and furthermore, we maintain one price to all, whether for "cash or charged," and "credit" is cheerfully extended to all responsible people.

Come in. Get acquainted with our business methods and be dressed up for Easter Sunday. "And pay as you are paid."

36 W. Main St. THE WHEN STORE THE HOME OF QUALITY AND STYLE 36 W. Main St.

SATISFACTION GUARANTEED

2 IN 1 SHOE POLISHES

Save the Leather and Keep your Shoes Neat

LIQUIDS AND PASTES

FOR BLACK, WHITE, TAN AND OX-BLOOD (DARK BROWN) SHOES

THE F. F. DALLEY CORPORATIONS LTD., BUFFALO, N.Y.

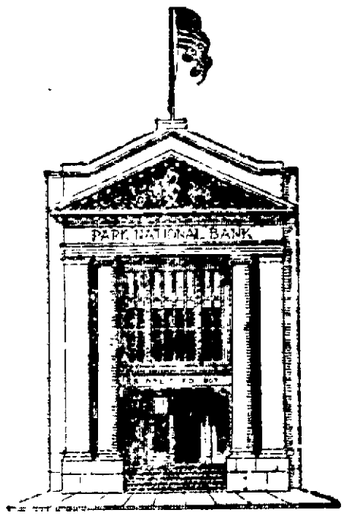

MONEY LEAKS

are quickly detected by using the accurate pay-by-check method instead of the loose pay-by-cash way.

Make the test—open a checking account here; deposit all earnings and make all payments by check. The proof will soon be apparent.

A trial of our service is solicited, and inquiries are welcomed.

THE PARK NATIONAL BANK

NEWARK, OHIO.

Under direct control and supervision of the United States Government.

ADVOCATE CLASSIFIED ADS BRING RESULTS

NEWARK AUTO SUPPLY CO.
SPECIAL PRICES
On Automobile Accessories

$8.75

Valve Grinding compound

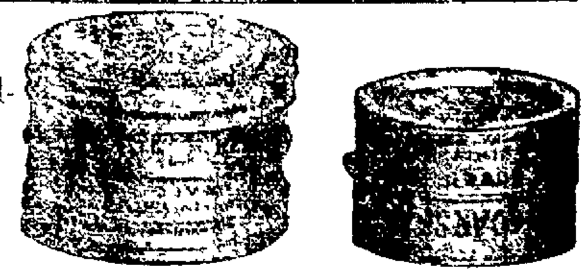

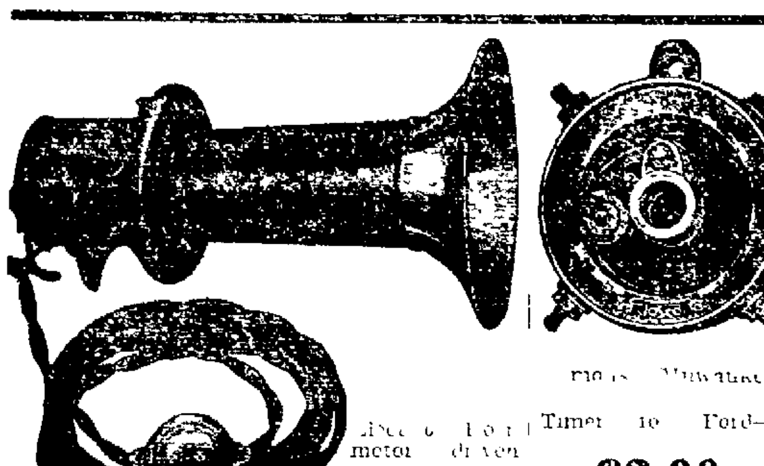

Motor driven $6.50 | Timer to Ford— $2.00

Champion X Spark Plug **48c**

Porcelain to fit Champion X **19c**

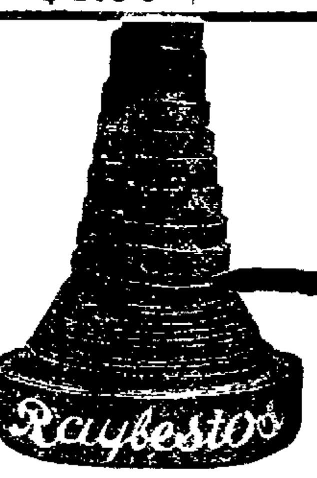

Raylester brake Banding. All Sizes.

5 wire Assembly for timer **75c**

4 wire for Spark Plug **50c**

K-W Coil Units for Ford, each	$2.35
Cylinder Head Gasket, for Ford	39c
Pistons Complete for Ford, each	$2.00
Radius Rod Truss Braces for Ford, each	$1.35
Rear Axle Truss Rods, for Ford, each	90c
Steel Tool Boxes (22 inch), each	$1.85
Radiators, for Ford, each	$24.75
30x3½ Non-Skid Tires, each	$14.65
Demountable Table Wheels, per set	$18.75
Stewart Speedometers, for Ford	$8.75
Inside Blow-out Patches, 3 in, 3½ in, 4 in, each 2	
Inside Blow-out Patches, 3 in, 3½ in, 4 in, each	29c

... IN TIRES—GET OUR PRICES

NEWARK AUTO SUPPLY CO.
77 E. Main St. TRACEY & BELL, Auto 1043
OPPOSITE NEW POSTOFFICE

74 YEARS OF SERVICE

ON A CASH BASIS

To get yourself "on a cash basis" is not always a matter of earning more money but you can achieve this by making better use of the income you now earn.

Open a checking account here, pay all bills by check, and have an accurate record of just where the money goes. This will help you save and help you spend wisely.

Open a checking account now. Special attention given the accounts of ladies.

FRANKLIN NATIONAL BANK

W. A. ROBBINS, President ... CRAYTON, Vice President.
JOHN H. FRANKLIN, Asst. Cashier

NEWS IN THE WANT COLUMNS FOR YOU TONIGHT

SOW OSBURN'S SEEDS

AMUSEMENTS

AUDITORIUM
"Selfish Yates."

A novelty presenting William S. Hart the famous Thos. H. Ince Artcraft star in a role wherein he exhibits extreme egotism ... in itself original and yet in the end the selfishness of the man is overcome by love of a good pure woman. It is in the role of Selfish Yates in the picture of the name just received in which Mr. Hart doubtless will again score a decisive hit with his host of admirers.

The locale of Selfish Yates is as in all of Mr. Hart's pictures, a mining town with the inevitable dance hall and gambling den that are part and parcel of such communities. The regeneration of Selfish Yates through his love for Mary Adams a young innocent trusting girl is so different from the theme of any other story in which Mr. Hart has been seen heretofore as to make it a distinct creation.

Mr. Hart makes of this role an artistic characterization dissimilar in every respect from any of his previous portrayals.

This feature together with Pathe News is shown at the Alhambra today and tomorrow.

"The Divorcee"

One of the most lavish and beautiful settings ever screened will be seen in the gambling room in "The Divorcee," the Metro play starring Ethel Barrymore which will be the attraction at the Auditorium theatre on Sunday for one day engagement.

The scene is supposed to be that of a fashionable French gambling Casino and roulette is the game at which the brilliant Lady Frederick played by Miss Barrymore loses her fortune. The actual scenes were taken in the home and on the grounds of a New York multimillionaire.

A comedy will also be screened.

"Pretty Baby"

Pretty Baby the musical comedy which Jimmie Hodges will present to the patrons of the Auditorium theatre next Wednesday night is one of the best singing attractions that one would wish to hear. All the way down from Howard Meyers and Bernice La Bart to the humble chorus girls the voices are excellent. Meyers is a rare combination of singer and comedian and is more than proficient in both lines.

Not only is Miss La Bart comely of person and a graceful dancer but her vocal efforts stamp her a vocalist more melodious than is usually found in the field of musical comedy. There are two others in the cast, Bert Jacques and George Twyman who are very little if any behind the stars in the cast as to comedy and also run up to them as vocalists.

The "Pretty Baby" trio, a male trio, is an excellent organization heard in many popular harmony numbers. The male chorus is well worth while while observation would imply that the ladies have been chosen more than usually meritorious.

Seats will be placed on sale Monday at 10 a. m.

Exposes Hun Duplicity

Photographic ... was employed effectively for the time by the German military ... in sustaining the Teutonic civilian morale and the first expose of the Prussian tricks executed on the field ... upon the unsuspecting public is to receive expert presentation in this country through the medium of Allen Holubar's forthcoming pictorial drama of the great war— The Heart of Humanity.

Pictures were ... of the German advances or pseudo-offensives of the prisoners captured ... Hun patrols—magnified by every known cinematographic device, of the "mighty arm of kultur"—evidently in kaiser's ... frightfulness and ... the bombing of Belgian and French towns and cathedrals—to Germans the symbol of the termination of the dominion of God in enemy country.

"The Heart of Humanity" will be shown at the Auditorium theatre soon.

Annette Kellerman

Annette Kellerman the world's greatest lady swimmer is to be screened at the Auditorium for two days commencing next Monday. This is a mighty William Fox spectacle and in it some wonderful and thrilling effects are shown. One of the thrilling moments is Miss Kellerman's high dive in to the boiling surf.

ALHAMBRA.
Laughing Bill Hyde.

"There's a sucker born every minute and most of them live," says Will Rogers the lariat throwing wit in a thrilling scene of "Laughing Bill Hyde," the Rex Beach Goldwyn production in which he has the name role. The remark is occasioned by the failure of a posse of deputies to recapture two escaped convicts, Bill Hyde and Danny Dorgan though the officers are within a yard of the hiding fugitives.

After breaking jail Bill and Danny make their way to the edge of a village. Spying the deputies they run into the woods and hide. The posse comes very close beating up the brush. Bill and Danny have about given up hope of escaping them when one of the party suggests that it is foolish of them to search near the town for the criminals. The others agree with him and they leave. It is then that Bill Hyde delivers himself of the ... classic.

Rogers has appeared in Columbus for several years as the star and comedian of Ziegfeld's Follies. He will retire at the end of the present season and work only in feature pictures for The Goldwyns. He is seen at the Alhambra today and tomorrow in "Laughing Bill Hyde."

The Silk Lined Burglar.

Priscilla Dean "the star who made herself" will be seen in "The Silk Lined Burglar" at the Alhambra theatre next Sunday.

The photoplay is a typical Priscilla Dean vehicle, swift in action, smart in setting with plentiful opportunities for the star ... emotional acting. "The Silk Lined Burglar" is a crook play de luxe based on one of the famous Boston Blackie stories in the Red Book Magazine written by Jack Boyle. "The Silk Lined Burglar" is Miss Dean herself. For a particular reason she must have the contents of a certain safe. In this extremity she advertises for a reliable safecracker and the one ... Boston Blackie applies for the job.

His Own Home Town

The new Paramount picture "His Own Home Town" starring Charles Ray is said to be one of exceptional interest and which affords Mr. Ray one of the best roles he has enacted in many months.

The story deals with the corrupt operations of a political ring in a small town and with the efforts of Jimmy Duncan to rid the city of this ... ring ... In the development of the story there are many scenes of tremendous interest and it goes without saying that the dramatic action in which Mr. Ray figures most conspicuously is ... and nerve racking.

The picture which will have its first presentation in this city at the Al...

(Continued on Page 11, Col 3)

LIFT OFF CORNS!

Apply few drops then lift sore, touchy corns off with fingers—No pain!

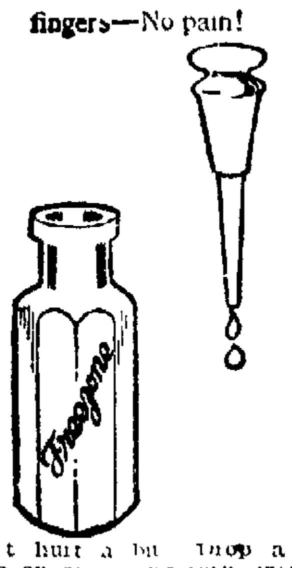

Doesn't hurt a bit! Drop a little Freezone on an aching corn, instantly that corn stops hurting, then you lift it right out. Yes, magic!

A tiny bottle of Freezone costs but a few cents at any drug store, but is sufficient to remove every hard corn, soft corn or corn between the toes, and the calluses without soreness or irritation.

Freezone is the sensational discovery of a Cincinnati genius. It is wonderful.

Filled to overflowing with beautiful sentiment, interwoven with the mightiest dramatic action you've ever seen on any screen in this colossal production, the biggest production in ten years, featuring the incomparable Star—

Dorothy Phillips

In Allen Holubar's Super-Production

"THE HEART OF HUMANITY"

The picture that will live forever

Heralded as the "achievement" of motion pictures of the last decade and praised, lauded and eulogized by press, critics and public in every city where it has been shown, it comes to this city to enthrall and thrill you as you've never been before. *Unquestionably the greatest production this Theatre will present this Season.*

Coming

ALHAMBRA
"A PICTURE HOUSE OF CHARACTER"
"Home of the Organ"

SUNDAY

Dazzling Beautiful

Priscilla Dean

The brilliant new photoplay star that has flashed across the cinema horizon is going to give you a day of thrilling romance in her latest great play

A SILK LINED BURGLAR

Which critics pronounce as fine as "The Wildcat of Paris" and the big ... "A Wicked Darling." Also ... comedy is also promised.

Monday and Tuesday

A Special Great Program

Charlie Chaplin

IN THE SECOND OF THE CHAPLIN CLASSICS,

The Bank

AND

Charles Ray

IN THE PARAMOUNT PHOTO-PLAY,

His Home Town

Alhambra Theatre

TODAY—TOMORROW
WILL ROGERS
The Celebrated Wit and Lariat Thrower of the Ziegfield Follies

We announce as the first of the **Rex Beach Star Series Productions,** the famous Beach story,

"LAUGHING BILL HYDE"

Rogers is picked right out of life for the role, and fits it perfectly.

At last we've got him for the screen.

WILL ROGERS

The most laughable human personality you ever saw.

—IN—

"Laughing Bill Hyde"

AUDITORIUM THEATRE

TODAY | TOMORROW

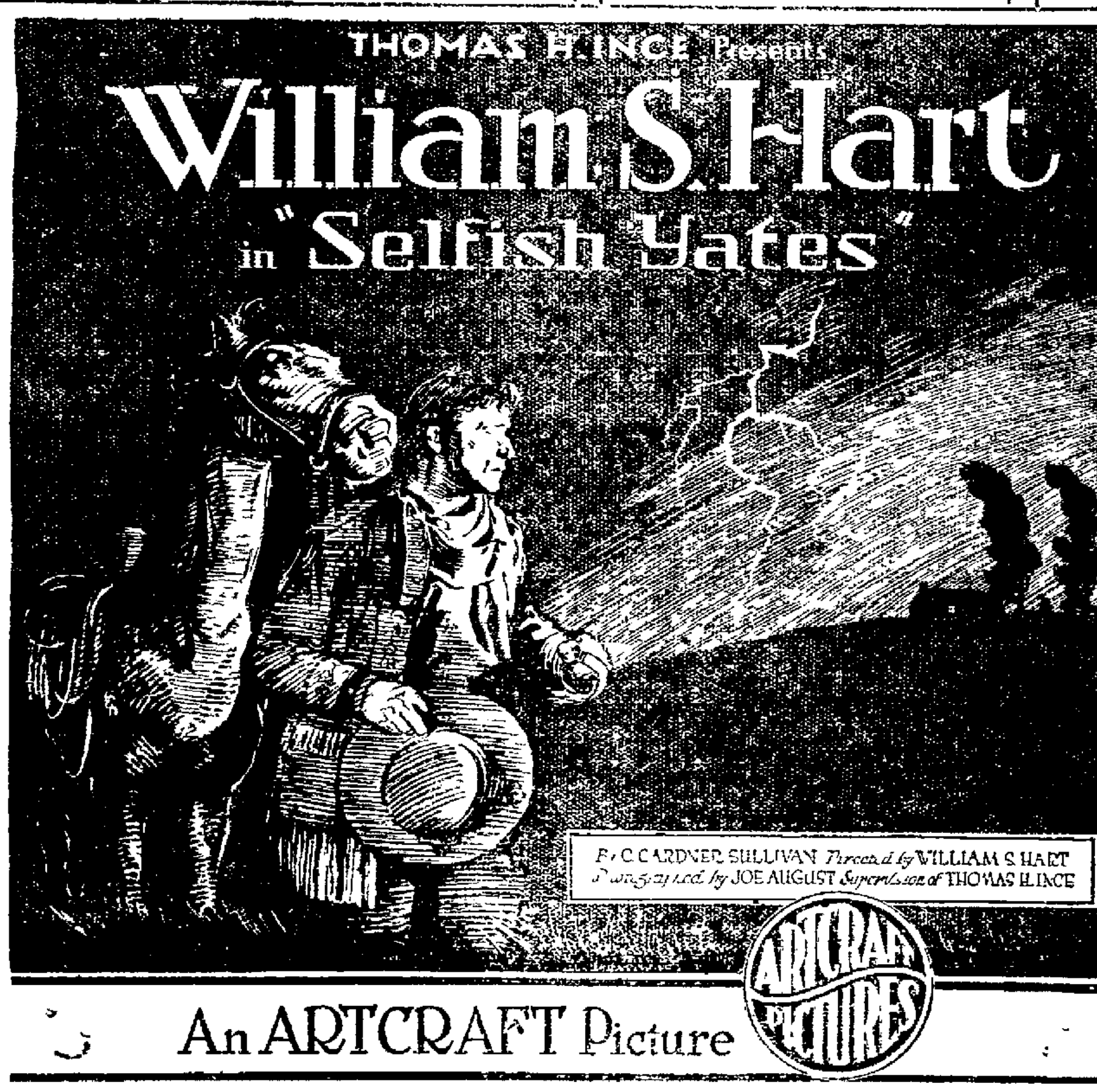

An ARTCRAFT Picture

THE illustration above tells the story. A real old fashioned "thriller" that will make your blood run a little faster and send you home treading on air.

EXTRA ADDED FEATURE — "PATHE NEWS"

GRAND

—TONIGHT—

FLORENCE REED

— IN —

THE WOMAN'S LAW

From the novel by Maravene Thompson. The picturization and story are forcefully portrayed by Miss Reed's wonderful portrayal of Gail Orcutt, as she presents the woman's case. Don't miss seeing her in "The Woman's Law."

Bill West Comedy
"THE HANDY MAN"

SATURDAY

William Duncan

—IN—

THE MAN of MIGHT

Big-V Comedy
"DARING AND DYNAMITE"
Luke Comedy
"THE HOOT MAN"

Lyric-Today

The Hoosier Girls Co.

In a Change of Program
The Yankee Doodle Girl
All New Musical Numbers

SEE OUR
Big Country Store
MONEY PRIZES GIVEN AWAY

GEM--TONIGHT

A Universal Special Attraction
FRITZI BRUNETTE
—IN—
"The Sealed Envelope"
A drama of poignant emotion and human appeal.

"HEARST NEWS," showing ... and a NESTOR COMEDY

TOMORROW

... "The Lure of the Circus,"
"A PLUNGE FOR LIFE"
... Special
"RIDING WILD"
With
HELEN GIBSON
Comedy
"MONEY TALKS"

Buckeye Lake Park Now Open
NO ADMISSION FEE.

Special Saturday and Sunday Service ...
Abundant Auto Parking Space, Garage and Service Station.
Fishing is Good. Hundreds of Boats ... Tackle
Biggest and Highest Ride in Ohio Now Building ...
Formal Opening Day, May 25
Go and See the Many Improvements ...
Some Restaurants Now Open and Refreshment Stands ... Open on Sundays.
The Bates Hotel and Bath House at ... Beach ... Ready for Guests May 1, and Improvements Are Under Way ...

... The ... quality ... coats and ... 25 1 mo

"Welcome Home" SALE

$3.95 for $5.50 $5 & $4.50 Newark Shoes

$5.85 for $7 & $6.50 Newark Shoes

Newark SHOES for MEN

Here Indeed is a Royal Welcome-- a Welcome Money-Saving for YOU.

THIS great sale has been the means of renewing hundreds of old friendships—customers of ours who went to war and are now back in civilian clothes once more. It has also made hundreds of new friends for NEWARK Shoes.

Here is your opportunity to buy a pair of these famous $7 and $6 custom bench-made NEWARK Shoes for **$5.85**, or a pair of our $5.50, $5 and $4.50 models for **$3.95**. Avail yourself of this wonderful opportunity TOMORROW. COME EARLY.

Newark Shoe Stores Co.
LARGEST RETAILERS OF SHOES IN THE WORLD.
3 SO. 3RD ST. NEAR MAIN,
Newark, Ohio.
297 Stores in 97 Cities

C. C. Beckmann's

CASH AND CARRY GROCERY
99 S. SECOND STREET

Specials For Saturday and Monday

Large can Sauer Kraut	15c	Good Grade Canned Corn, 2 cans	25c
Best Seedless Raisins, two for	27c	Soda, Crystal, Bob White, and White Flag Soap, 10 cakes	58c
Post Toasties, two packages	27c	Kirk's Flake and Export Borax, 10 cakes	59c
Mother's Oats package	12c	Campbell's Pork and Beans, 2 cans	25c
Speckled Beans, three pounds	25c	Best Tomatoes, large size, two cans	25c
1½ Blue Karo Syrup two	27c	No. 2 Can Tomatoes, two cans	25c
Fine Onion Sets, two quarts	15c	Pure Apple Butter, large glass jar	15c
Large size Pumpkin, can	10c	Teco Pancake Flour three packages	25c
Fancy Red Salmon, large 1¼-lb. can	32c	Choice Red Beans two large cans	25c

C. C. BECKMANN'S

CASH AND CARRY GROCERY
99 SOUTH SECOND STREET—JUST SOUTH OF RAILROAD.

If You Contemplate the Purchase of a

PIANO OR PLAYER PIANO THIS SPRING

we invite you to inspect our various MAKES and let us quote you PRICES and TERMS. We have pleased thousands of customers in the last 68 years and can please you. THE "MUNSON GUARANTEE" is back of every instrument we sell.

NOTE:—We have a good used piano at a low price.

THE MUNSON MUSIC COMPANY

31 ARCADE (Established 1851) E. H. FRAME, Mgr.

Auto Repairing of All Kinds. C. W. FORD, Proprietor.

GENERAL AUTOMOBILE REPAIRING

NEWARK WELDING CO.

AND GARAGE

EXPERT ON JOINING ALL METAL AND BROKEN PARTS OF AUTOMOBILES AND FARM MACHINERY BY OXY-ACETYLENE PROCESS

Canal St., Between 3rd and 4th Sts., Newark, O.
AT TO PHONE 1016

ITALIAN ENVOY TO GREET 332ND

Will Take Part in Cleveland Celebration On Return of the Ohio Boys From Italy.

[ASSOCIATED PRESS TELEGRAM]

Cleveland, April 11.—A Washington dispatch yesterday to the Cleveland News says the Italian government will honor the 332nd regiment by sending its representatives to attend the parades to be given in New York and Cleveland in its honor. An Italian prince, Lieut. Frasso De Dentice, is accompanying the regiment from Italy to this country, it was made known at the war department. He will attend the homecoming celebration in Cleveland and will accompany the regiment to Camp Sherman to witness its demobilization.

In addition to the prince, General Emilio Guglielmotti, military attache of the Italian embassy at Washington will attend the New York and Cleveland celebrations.

In deciding that the 332nd infantry shall parade in Cleveland and nowhere else in Ohio, the war department was forced to turn down applications from nine other Ohio cities, including Akron, Alliance, Toledo, Steubenville, Canton, Youngstown and Columbus.

The regiment is expected to reach New York late this week or early next week.

400 STUDENTS ARE HONORED AT DINNER

London, Wednesday, April 9.—The British branch of the American University Union in Europe entertained at dinner last night four hundred of two thousand of American University students who formed a part of the U. S. army and who have been detached to study at British universities and institutions. Guests were seated by colleges, of which wenty-eight were represented and the feature of the evening was songs and yells of those institutions.

FINDS SOLDIER PAL SHOT BY HUN BULLET

Pvairte Hensley Secrist was overseas six months and has just recently returned to Camp Sherman. Hensley considers himself lucky to be here.

In writing to friends here about some of his war experiences he said: "It is just luck that I am here today. One night while in my dugout, I had just come off guard duty and my partner was shot and lying dead upon some boards above me and rats were running all over me, so you know how I felt, but I was so near dead for sleep that I fell asleep in a minute."

Private Secrist does not know when he will be discharged.

25 Years Ago

(From Advocate, April 11, 1894.)

The funeral of George A. Woodbridge took place this afternoon.

A marriage license was granted to Harvey D. Ditter and Alice McCrackin.

Mrs. Murray Moore went to Mt. Vernon yesterday.

Harry Smucker of Portsmouth, is in the city this week visiting his mother.

15 Years Ago Today.

(From Advocate, April 11, 1904.)

Mrs. A. F. Crayton has returned to her home here after being in Columbus awhile.

Miss Emma Vitmeier and nephew, John Vitmeier, are visiting Charles Vitmeier in Columbus.

A. H. Heisey has returned from a business trip to Pittsburgh.

Miss Bright Hilliard is ill at her home in West Church street, with la grippe.

AMUSEMENTS.

(Continued From Page 10)

hambra theatre next Monday and Tuesday was produced under the supervision of Thomas H. Ince.

Charles Chaplin in "The Bank" the 2nd of his Chaplin Classics is also seen.

Never Say Quit.

Surely it is a prize package when one finds a woman who is not superstitious. And here is Jean Acker, the best of prize packages.

Motion picture patrons remember this charming woman when she played leading roles in photoplays a few years ago. One day she decided she wanted to act in pictures again, but she wanted a peppery, good-looking hero to act with. So she jumped at the opportunity to work with Geeorge Walsh, the athletic Wiliam Fox funmaker.

Miss Acker appears with George Walsh in "Never Say Quit," in which the jinx follows George Walsh wherever he goes. When it comes to the Alhambra next week it will be the thirteenth picture to be played there with a certain period.

LYRIC.

In the Hoosier Girl company scored another success last night when a new musical comedy "Chocolate Soldier" was offered an enthusiastic audience. The story is witty and amusing while the musical numbers that are introduced with regularity during its action comprise both ballads and rag in an astounding array. Miss Russell, Miss Clark, Miss Perrine and Mr. Clark have some pleasing numbers that go well with the audience.

Tonight the company offers an innovation to the regular program by the addition of a Country Store. Every one entering the theatre will receive a chance for the drawing.

GEM.

"The Sealed Envelops," the Gem theatre's special attraction today is a Bluebird featuring Fritizi Brunette and William Sheer. It was directed by Douglas Gerrard and originally was in six reels. One thousand feet were sacrificed, however, to the rapid action of the plot. The result is a swiftly moving screen melodrama which, in preview, critics have declared to be a classic.

BIG FISHING PARTY.

On Thursday, April 17, members of the Pataskala Methodist Brotherhood will journey to Buckeye Lake to spend the day in a big "fishing match."

Considerable controversy has been caused in England by the action of the Women's International League in sending a half million rubber nipples to Germany for German babies.

OLD FRIEND WAS A TERROR

But your dose of Epsom Salts will taste like lemonade now—Read!

Instead of asking for the common Epsom Salts, ask for Epsonade Salts hereafter. You will get a big package for only 15 cents. Epsonade Salts looks and acts exactly like Epsom Salts, because it is Epsom Salts combined with fruit derivatives thus making a sparkling, effervescent, lemonade-like drink for the liver and bowels.

Take a tablespoonful of this delicious Salts in a glass of cold water when you feel bilious, sick, headachy or constipated and get the quick and splendid action of a dose of Epsom Salts without the horrible taste.

Epsonade Salts will replace the old Epsom Salts, Rochelle Salts, Sodium-Phosphate and Cathartic Pills in every home, say local druggists. (Adv.)

SPRING FEVER

Following Colds, Grippe, Thin, Watery or Poisoned Blood

(By Dr. Valentine Mott.)

At this time of year most people suffer from what we term "spring fever" because of a stagnant condition of the blood, because of the toxic poisons stored up within the body during the long winter. We eat too much meat, with little or no green vegetables.

Bloodless people, thin, anemic people, those with pale cheeks and lips, who have a poor appetite and feel that tired, worn or feverish condition in the springtime of the year, should try the refreshing tonic powers of a good alterative and blood purifier. Such a tonic as druggists have sold for fifty years, is Doctor Pierce's Golden Medical Discovery. It is a standard remedy that can be obtained in tablet or liquid form. Made without alcohol from wild roots and barks.

Occasionally one should "clean house" with castor oil or tiny pills made up of the May-apple, leaves of aloe and jalap, and sold by almost all druggists in this country as Doctor Pierce's Pleasant Pellets.

Wooster, Ohio—"I am very well pleased with the use of 'Golden Medical Discovery.' I took it for throat and lung trouble. This was when we lived near Canton, Ohio.

"We are never without Dr. Pierce's Pleasant Pellets. We keep them in the house and use them for biliousness as they are needed. As our experience with Dr. Pierce's remedies covers a period of over seventeen years, this ought to have weight as a recommendation."—Mrs. J. H. Chrestine, 409 So. Grant St.

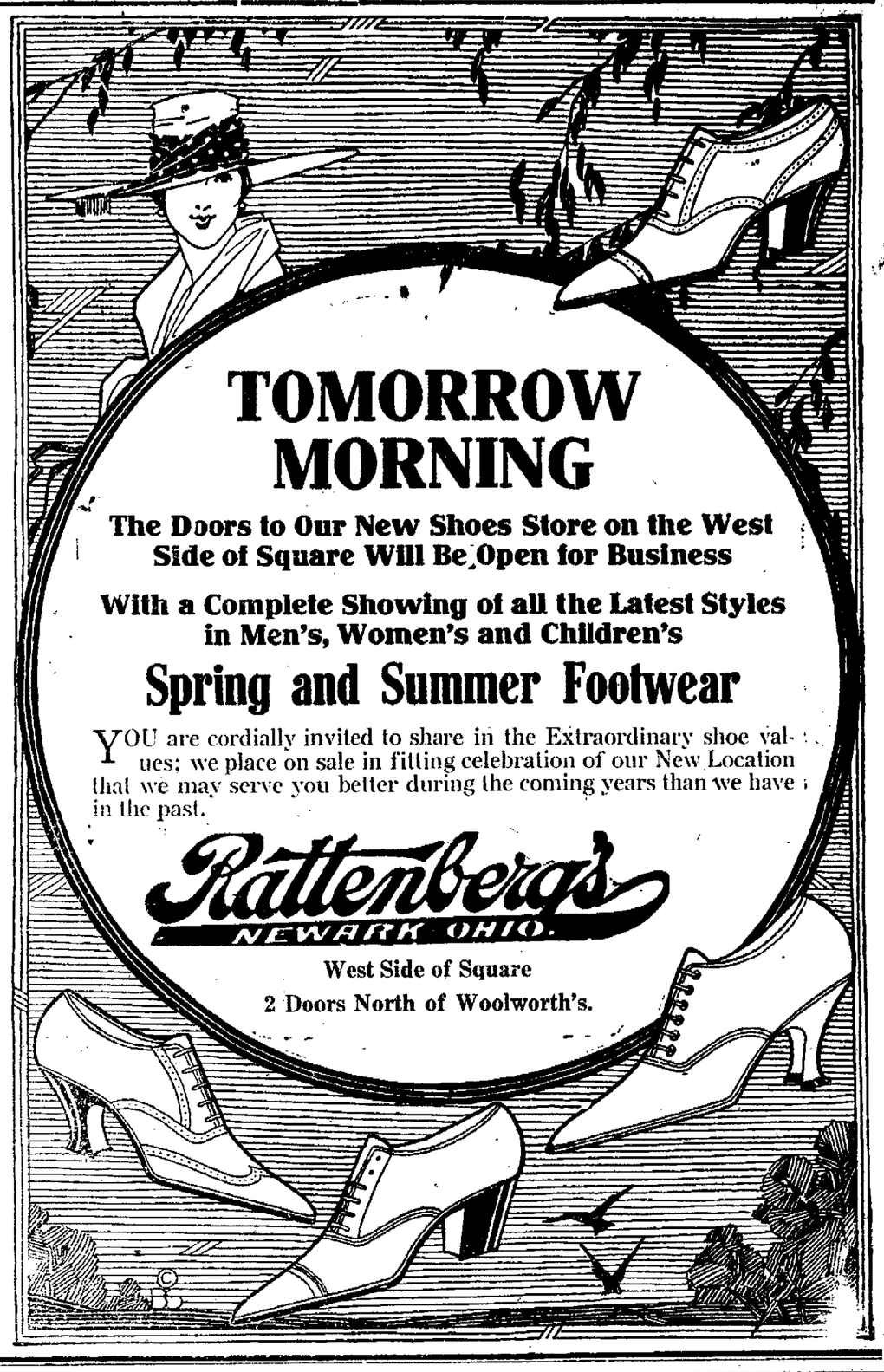

TOMORROW MORNING

The Doors to Our New Shoes Store on the West Side of Square Will Be Open for Business

With a Complete Showing of all the Latest Styles in Men's, Women's and Children's

Spring and Summer Footwear

YOU are cordially invited to share in the Extraordinary shoe values; we place on sale in fitting celebration of our New Location that we may serve you better during the coming years than we have in the past.

Rattenberg's
NEWARK OHIO.

West Side of Square
2 Doors North of Woolworth's.

Style—Quality—Values
29 South Park Place

CORNELL CLOTHES

Will Meet Every Reasonable Test!

SMARTLY CUT in new ideas—from new fabrics—with plenty of new style touches—they reflect the desire of well-dressed men.

HERE'S a great variety for men and young men who like the more conservative types—who like certain styles with a certain smart "air." The right styles for business and dress wear. Many fabrics, colorings and patterns.

Every garment an example of extra value at our prices of

$15 to $40

CONVINCE yourself of the merits of Cornell Clothes. Step in. Try a suit on. Let us show you wherein Cornell Clothes are a REAL VALUE for the money.

ODD TROUSERS— Exceptional value..... **$2 to $6**

Store Open Saturday—8 A. M. to 9 P. M.

Counterfeiter Caught! The New York health authorities had a Brooklyn manufacturer sentenced to the penitentiary for selling throughout the United States millions of "Talcum powder" tablets as Aspirin Tablets.

Aspirin "DON'TS"

Don't ask for Aspirin Tablets—say "Bayer!"
Don't buy Aspirin in a pill box! Get Bayer package!
Don't forget that the **"Bayer Cross"** is your only protection against dangerous counterfeits.

BAYER

Don't fail to say to druggist: "I want 'Bayer Tablets of Aspirin' in a Bayer package." The genuine! Buy only the regular Bayer package with the safety **"Bayer Cross"** upon it and on each tablet inside.

Bayer-Tablets of Aspirin

The genuine American owned "Bayer Tablets of Aspirin" have been proved safe by millions for Pain, Headache, Neuralgia, Toothache, Earache, Rheumatism, Lumbago, Colds, Grippe, Influenzal Colds, Joint Pains, Neuritis. Proper dosage on every "Bayer" package.

Boxes of 12 tablets—Bottles of 24—Bottles of 100—Also Capsules.

Aspirin is the trade mark of Bayer Manufacture of Monoaceticacidester of Salicylicacid

AUSTRIANS MAY GO TO ARGENTINA

French and British Permit Migration of 700 Army Officers to South America.

Berlin, Tuesday, April 8.—The Austrian secretary of state for military affairs announces that he has received assurances from French and British representatives in Vienna that 700 Austrian army officers who desire to emigrate to Argentina will not be prevented from travelling to that country, according to the Vossische Zeitung.

This report again calls attention to the activities of German army officers who are seeking to enter the United States army in such large numbers that the Spanish embassy here found it necessary to post a placard stating that these men are not wanted by the American military authorities. The American correspondents in Berlin are almost daily receiving inquiries from German officers with this purpose in mind, who are invariably told by the correspondent that they have no knowledge of any willingness of the U. S. army officers to accept the German offers.

KOREAN DEMONSTRATIONS NUMBERED SEVENTY

Pekin, Thursday, April 3.—More than seventy Korean demonstrations occurred in the vicinity of Seoul on March 27, according to the Korean Daily News, copies of which have arrived here. It is said the Japanese soldiers attacked the crowds with guns and swords and that many Koreans were injured.

It is declared the Japanese authorities are unable to deal with the situation arisin gfrom demonstrations being held in so many different towns.

FROM MILK TOAST TO A FULL DIET THIS VET'N WENT

Nerv-Worth Made the Joyous Change Possible for George Groeber.

For eight years Mr. Groeber was financial editor of The Dayton News and what he says carries weight. This is what he did say about Nerv-Worth a short time ago to Daytons Nerv-Worth druggist:

Jenkins Drug Store—For several years I have been in a very bad nervious condition and during the past year I have suffered greatly with pains around my heart which greatly alarmed me. I was confined to a diet of milk toast. Could not eat anything else and even the toast did not digest. My nerve force was very low. Could not get restful sleep. Gas formed in my stomach and caused me much misery. Had rheumatic pains. I tried the doctors, went to the hospital, but all to no avail. The trouble still continued. I came into your store one day and talked with the demonstrator. On that day I did not care whether I lived or died. I was very skeptical as to whether Nerv-Worth would help but was assured it would. Now after using one bottle all the troubles mentioned have disappeared. I can eat anything I want. No more nervousness. No more bloating or pains around my heart. Sleep well. Have gained in strength and three pounds in weight. Nerv-Worth did its work promptly and efficiently and I recommend it to all.

GEO. GROEBER.
National Military Home, Dayton.

T. J. Evans sells Nerv-Worth in Newark. Your dollar back if this famous family tonic does not benefit you.

Neighborhood agencies—Utica Drug store, Utica; W. P. Ullman, Granville; C. S. Howard, Johnstown.

TELLS DYSPEPTICS WHAT TO EAT

Avoid Indigestion, Sour Acid Stomach, Heartburn, Gas On Stomach, Etc.

Indigestion and practically all forms of stomach trouble, say medical authorities, are due nine times out of ten to an excess of hydrochloric acid in the stomach. Chronic "acid stomach" is exceedingly dangerous and sufferers should do either one of two things.

Either they can go on a limited and often disagreeable diet, avoiding foods that disagree with them, that irritate the stomach and lead to excess acid secretion or they can eat as they please in reason and make it a practice to counteract the effect of the harmful acid and prevent the formation of gas, sourness or premature fermentation by the use of a little Bisurated Magnesia at their meals.

There is probably no better, safer or more reliable stomach antacid than Bisurated Magnesia and it is widely used for this purpose. It has no direct action on the stomach and is not a digestent. But a teaspoonful of the powder or a couple of five grain tablets taken in a little water with the food will neutralize the excess acidity which may be present and prevent its further formation. This removes the whole cause of the trouble and the meal digests naturally and healthfully without need of pepsin pills or artificial digestents.

Get a few ounces of Bisurated Magnesia from any reliable druggist. Ask for either powder or tablets. It never comes as a liquid, milk of citrate and in the bisurated form is not a laxative. Try this plan and eat what you want at your next meal and see if this isn't the best advice you ever had on "what to eat."

(Advt.)

CATARRHAL DEAFNESS MAY BE OVERCOME

If you have Catarrhal Deafness or are even just a little hard of hearing or have head noises go to your druggist and get 1 ounce of Parmint (double strength), and add to it 1/4 pint of hot water and a little granulated sugar. Take 1 teaspoonful four times a day.

This will often bring quick relief from the distressing head noises. Clogged nostrils should open, breathing become easy and the mucus stop dropping into the throat. It is easy to prepare, costs little and is pleasant to take. Anyone losing hearing or who has Catarrhal Deafness or head noises should give this prescription a trial. T. J. Evans. (Advt.)

PROBABLY PERFORMED LAST HEROIC ACT

Washington, April 11.—Posthumos award of the distinguished service cross to Private George W. Budde, of Cincinnati, Fifth Regiment Marines, announced by the wor department yesterday disclosed what is believed to be final act of heroism in battle in France during the great war.

Private Budde was killed near Villemontry, Nov. 11, 1918, apparently after the general fighting had ceased. The official citation says:

"Upon his own initiative Private Budde advanced in front of the line to determine whether a certain machine gun position was hostile or friendly and was killed by a machine gun bullet."

Four other awards of distinguished service crosses are noted for acts of heroism on November 11.

GERMAN PLANES TO AID VICTORY LOAN

New York April 11.—Two German Fokkers, brought down by American aviators in France were included in the twelve or more airplanes assigned to the air division of the Victory Liberty Loan advertising demonstration here.

The German planes were brought over from France by Captain "Red" Simonin. With the exception of a few mechanical improvements they are in the same condition as when used by German aviators an dean be distinguished easily from the American planes. There was a report at Camp Mills today tha tthe machines will be sent into New England and to the middle west to "Speed up" the loan.

"COMPLETE SATISFACTION" BALMWORT KIDNEY TABLETS

Mrs. I. Godard, 204 Cooper St., Atlanta, Ga., writes: "I have used your Sulpherb Tablets (for liver and blood) and Balmwort Tablets with complete satisfaction. In fact, I thought I had a Puralytic stroke in December. In January I got a tube of the Balmwort Kidney Tablets and in one week's time I seemed to be alright again, and have had no return of symptoms, etc." Never neglect symptoms of Kidney and Bladder Trouble if you would avoid dangers. Sold by all drugists. (Advt.)

FRECKLE-FACE

Sun and Wind Bring Out UglySpots. How to Remove Easily.

Here's a chance, Miss Freckle-face, to try a remedy for freckles with the guarantee of a reliable concern that it will not cost you a penny unless it removes the freckles; while if it does give you a clear complexion the expense is trifling.

Simply get an ounce of Othine—double strength—from any druggist and a few applications should show you how easy it is to rid yourself of the homely freckles and get a beautiful complexion. Rarely is more than one ounce needed for the worst case.

Be sure to ask the druggist for the double strength Othine as this strength is sold under guarantee of money back if it fails to remove freckles.

End Foot Misery And Torture Forever

Don't fool with makeshifts. Get rid of the trouble at once and be happy.

Obtain a small jar of Dash Balm on your way home tonight. Every good druggist has it, and give your poor, tired, aching, puffed up, perspiring feet a chance to get well.

You simply apply a little of this almost magical balm, first bathing them off with a little warm water and drying. You will be at once surprised and delighted to find how easy and comfortable you feel. No matter how hard the day's work or how long you may be compelled to stand at bench or counter, real foot comfort is yours at last.

Just as soon as Dash Balm touches those sore, inflamed, aching feet, you will literally jump for joy. Shoes never hurt or seem tight. Every druggist in the country sells Dash Balm in small jars, on the money back if dissatisfied plan.—Advt.

GIRLS
BEAUTIFUL ACTRESSES SAY

"A Short Massage With Howard's Buttermilk Cream at Night Before Retiring Is All That Is Necessary."

No matter whether you are troubled with a poor complexion, wrinkles, puffiness around the eyes, freckles, crows feet or lines around the mouth, ugly finger nails, or just a simple roughness of the face, hands or arms caused by wind or sun, you will find that any or all of these troubles will quickly disappear with the use of Howard's Buttermilk Cream.

To prove this to your complete satisfaction, get a small quantity today at T. J. Evans, W. A. Erman, Mykrantz Co., with the understanding that they will freely return the purchase money to any dissatisfied user. Be sure to get **HOWARD'S BUTTERMILK CREAM**

IT'S SPRINGTIME CELERY KING TIME

Blood cleaning time is here.

What will I give the children and take myself?

Celery King, of course—the kind that father and mother takes every spring.

Try Celery King to purify the blood this spring. The cost is almost nothing—the benefit beyond price.

A cup of freshly brewed Celery King every other night will drive poisonous waste from the system, will tone up the liver, brighten up dull eyes and fill your whole being with the joy of living.

It's just the right spring medicine—purely vegetable.

Constipated Children Gladly Take

"California Syrup of Figs"

For the Liver and Bowels

Tell your druggist you want genuine "California Syrup of Figs." Full directions and dose for babies and children of all ages who are constipated, bilious, feverish, tongue-coated, or full of cold, are plainly printed on the bottle. Look for the name "California" and accept no other "Fig Syrup."

READ FOR PROFIT---ADVOCATE CLASS ADS---USE FOR RESULTS

GET SLOAN'S FOR YOUR PAIN RELIEF

You don't have to rub it in to get quick, comforting relief

Once you've tried it on that stiff joint, sore muscle, sciatic pain, rheumatic twinge, lame back, you'll find a warm, soothing relief you never thought a liniment could produce.

Won't stain the skin, leaves no muss, wastes no time in applying, sure to give quick results. A large bottle means economy. Your own or any other druggist has it. Get it today.

Sloan's Liniment Kills Pain

30c, 60c, $1.20

ORRINE FOR DRINKING MEN

We are in earnest when we ask you to give Orrine a trial. You have nothing to risk and everything to gain, for your money will be returned if after a trial you fail to get results from Orrine. Orrine can be given in the home secretly, without publicity or loss of time.

Orrine No. 1, secret treatment; Orrine No. 2, the voluntary traetment. Costs only $1.25 a box. Ask us for booklet.

FRANK D. HALL, North Park Place.

MYKRANTZ

LEADER OF LOW PRICES ON THE SQUARE
H. C. ZIMMERMAN, Manager.

Safety and Satisfaction are Combined With Modest Prices at This Store. Read Our

Saturday To Monday Specials

TO BATHE YOUR EYES

Crest Eye Lotion in clean bottles, complete with dropper ready for use—no muss or fuss when you wish to apply this wonderfully soothing antiseptic to tender places—fine for bathing the eyes: 25c bottle, special **17c**

50c Stewart's Massage Cream .. 29c
30c Listerine (60c size, 42c) ($1.20 size, 89c) 23c
30c Colorite Straw Hat Coloring (all colors) 23c
25c Mykrantz's Peroxide Cream 17c
50c Wendell's Ambition Pills ($1.00 size, 79c) 37c
$1.00 Hebras System Tonic ... 39c
$1.00 Wahoo Bitters (health builder) 49c
30c Lavoris Antiseptic Solution (60c size, 45c) 23c
15c Mykrantz's Wallpaper Cleaner 9c
35c Frezone Corn Remedy 27c
50c Walnutta Hair Stain 37c
60c California Syrup of Figs .. 43c
$1.00 Nuxated Iron 79c
30c Sloan's Liniment (60c size, 43c) 23c
60c Luthol Tooth Paste 43c
30c Hoff's Liniment (60c size, 43c) 23c
25c Quality Talcum Powder (large can) 13c
15c Epsonade Salts 12c
30c Creme de meridor (60c size, 43c) 23c
$1.00 Wine of Cardui (McEllery's 73c
25c Carter's Little Liver Pills 17c
25c Edward's Olive Tablets 10c size, 7c) 17c
30c Bromo Seltzer (60c size, 43c) ($1.20 size, 89c) 23c
60c Saltex (a harmless flesh reducer 43c
$1.00 Taniac (that well known tonic) 73c
25c Leonard's Laxative Tablets 23c
40c Pluto Water 33c

50c Sodium Phosphate (effervescent) 39c
25c Liquid Veneer (50c size, 32c) 16c
25c Mykrantz's Syrup of Figs 16c
60c Milk's Emulsion 49c
50c Mykrantz's Pile Suppositories (your money back if they fail to satisfy) 34c
60c Hays' Hair Health 39c
50c Quinine Foam (the new shampoo) 39c
30c Pond's Vanishing 23c
50c Dewitt's Kidney Pills ($1.00 size, 69c) 34c
25c O'Cedar Oil Furniture Polish 16c
50c First-Aid Oil 37c
35c Smith's New England Liniment 23c
35c Steero Bouillon Cubes 27c
25c Castile Soap (2 for 25c) 13c
25c Peroxide of Hydrogen 16-oz. bottle) 19c
15c House Cleaning Sponges .. 8c
35c Bed Bug Exterminator (Mykrantz's) 23c
30c Moth Balls 17c
30c Mothaline Crystals 17c
30c Palmer Skin (ointment or soap) 21c
65c Dean's Kidney Pills 53c
50c Pebeco Tooth Paste 43c
60c Pompeian Massage Cream 43c
30c Energine 23c
50c Mykrantz's Quinine Tonic 39c
25c Lusterite Nail Polish 19c
50c Ice Mint Corn Remedy ... 39c
75c Healthol, pure mineral oil . 49c
25c Nature's Remedy Tablets (N. R.) (50c size 34c) 17c
60c Mulsified Cocoanut Oil Shampoo 43c

GUARANTEED RUBBER GOODS REAL BARGAINS

$1.50 Irrigators, white enamel (2 quart size) 98c
$1.25 Bath Spray (made of high grade rubber) 98c
$2.25 Lily Fountain Syringe (guaranteed two years) .. $1.39
$1.50 Fountain Syringe (complete) 69c

Gray's Boston Coffee, pound .. 35c
Mykrantz's English Breakfast and Young Hyson Tea ..... 9c, 17c, 34c and 67c
Liver-Pep, (special price this sale) ..... 45c and 23c
Mykrantz's Cold Tablets 16c
$1.50 Nagle's Rheumatic Remedy $1.35
Good Health Salts 25c
$1.00 Mykrantz's Beef, Wine and Iron tonic 63c
Mykrantz's Benzoin and Witch Hazel Cream 19c

15c Gas Mantles ... 9c or 3 for 25c
Tonic Hypophosphites, Mykrantz's composition (full pint bottle) 63c
Mykrantz's Tasteless Wine of Cod Liver Oil with Hypophosphites 63c
Nux-Ton (a strengthening tonic) Clark's Tonic and Ambition $1 package 79c
Pills 45c
Vapokreme (it penetrates) for coughs, colds, etc. 23c
Leonard's Kidney Pills (for kidney ailments) 45c

FRESH SUPPLY OF EASTER CANDY

If you want choice, fresh, pure candy for Easter, then make your selections from our stock. We can please you in both quality and price.

We Handle These Famous Makes of Candy

Lowney's, Morse's, Bryn Mawr and Chocolate Peanuts candy put up in attractive boxes. We also have a fine selection of novelty candies such as candy crucks, rabbits and chocolate eggs, bought especially for the Easter trade.

BRACK'S CHOCOLATES—SPECIAL, POUND **59c**

Order now for Easter.

You are sure to get better pictures when you get your Kodak Films from us. We develope films, 24 hour service.

EXCLUSIVE AGENTS FOR

CINDERELLA BLOCK

DIXIE COAL CO.

DR. EARL J. RUSSEL

AUTOPHONE 1028
Directly Above the Tribune Office
TWO OPERATORS

DENTIST

23½ W. MAIN STREET
Open Every Evening
From 7:00 to 8:30
LADY ASSISTANT

FREE

EVANS' DRUG STORE EAST SIDE

DRUG SALE!

SATURDAY AND MONDAY

EVANS' DRUG STORE EAST SIDE

FREE PATENT MEDICINES

50c Caldwell's Syrup Pepsin **2 for $1.00** And One Bottle FREE
15c Epsonade **3 for 45c** And One Package FREE
25c Liquid Veneer **3 for 75c** And One Bottle FREE
75c Q-Ban Hair Restorer **2 for $1.50** And One Bottle FREE
$1.10 S. S. S. **2 for $2.20** And One Bottle FREE
$1.00 Wampole's Cod Liver Oil **2 for $2.00** And One Bottle FREE
30c Colorite **2 for 60c** And One Bottle FREE
$1.00 Squibb's Liquid Petrolatum **2 for $2.00** And One Bottle FREE
30c Sal Hepatica **2 for 60c** And One Bottle FREE
35c Steero Cubes **3 for $1.05** And One Box FREE
25c Hill's Cascara Quinine **3 for 75c** And One Box FREE
25c Nature's Remedy **2 for 50c** And One Box FREE
75c Wyeth's Sage and Sulphur **2 for $1.50** And One Bottle FREE
35c Fletcher's Castoria **2 for 70c** And One Bottle FREE
30c Musterole **2 for 60c** And One Jar FREE
50c Eatonic **2 for $1.00** And One Box FREE
50c Lykin Furniture Polish **2 for $1.00** And One Bottle FREE
50c DeWitt Kidney Pills **2 for $1.00** And One Box FREE
15c Electric Wall Paper Cleaner **3 for 45c** And One Can FREE
15c Red Cross Peroxide **3 for 45c** And One Bottle FREE
50c Milk Magnesia **2 for $1.00** And One Bottle FREE
$1.00 Caldwell's Syrup Pepsin **2 for $2.00** And One Bottle FREE
65c Glover's Mange Cure **2 for $1.30** And One Bottle FREE
$1.20 Lydia E. Pinkham's Comp. **2 for $2.40** And One Bottle FREE

FREE TOLIET GOODS

25c Woodbury's Soap **3 for 75c** And One Cake FREE
25c Woodbury's Face Powder **2 for 50c** And One Box FREE
25c Cuticura Soap **3 for 75c** And One Cake FREE
50c Carmen Powder **2 for $1.00** And One Box FREE
25c Packer's Tar Soap **3 for 75c** And One Cake FREE
50c Pompeian Massage Cream **2 for $1.00** And One Jar FREE
25c Mavis Talcum **3 for 75c** And One Can FREE
25c Mennen's Talcum **3 for 75c** And One Can FREE
50c Milkweed Cream **2 for $1.00** And One Jar FREE
25c By-Lo Talcum **2 for 50c** And One Can FREE
10c Palm Olive Soap **6 for 60c** And One Cake FREE
25c Fluff Shampoo **2 for 50c** And One Box FREE
35c Sheeran's Cream **2 for 70c** And One Bottle FREE
30c Senreeco Tooth Paste **2 for 60c** And One Tube FREE
50c Pebeco Tooth Paste **2 for $1.00** And One Tube FREE
25c Listerine **3 for 75c** And One Bottle FREE
50c Lavoris **2 for $1.00** And One Bottle FREE
50c Derma Viva Liquid **2 for $1.00** And One Bottle FREE
25c Swansdown Powder **3 for 60c** And One Box FREE
60c Sempre Giovine **2 for $1.20** And One Box FREE
30c Resinol Soap **3 for 90c** And One Cake FREE
25c Red Cross Shaving Lotion **2 for 50c** And One Bottle FREE
25c Babcock's Corylopsis Talc **2 for 50c** And One Box FREE
50c Pepsodent Tooth Paste **2 for $1.00** And One Tube FREE

FREE FACE CREAMS And Miscellaneous

25c Pond's Vanishing Cream **3 for 75c** And One Jar FREE
10c Epsom Salts **2 lbs for 20c** And One Pound FREE
25c DeWitt Hand Lotion **2 for 50c** and one FREE
$1.00 Bliss Native Herb Tablets **2 for $2.00** And One FREE
35c Pompeian Night Cream **2 for 70c** And One Jar FREE
50c Sempray Rouge **2 for $1.00** And One FREE
75c American Oil **3 for $2.25** And One Bottle FREE
35c Pluto Water **2 for 70c** And One FREE
75c Nujol **2 for $1.50** And One FREE
25c Baby Bunting Powder **2 for 50c** And One FREE
25c Miller's Louse Killer **2 for 50c** And One FREE
30c Capudine **2 for 60c** And One FREE
50c Luxor Powder **2 for 50c** And One FREE
25c Olive Tablets **2 for 50c** And One Box FREE
35c Satin Skin Powder **2 for 70c** . . . And One . . . FREE
$1.10 Nuxated Iron **2 for $2.20** And One FREE
25c Phenolax Wafers **3 for 75c** And One Bottle FREE
15c Cream Tartar and Sulphur Loz. **2 for 30c** And One FREE
50c Durham Blades **3 for $1.50** And One Package FREE
25c Graves Tooth Paste **2 for 50c** And One FREE
50c Gem Razor Blades **3 for $1.50** And One FREE
50c Atlas Carpet Cleaner **2 for $1.00** And One FREE
35c Hinkle Cascara Pills **200 for 70c** And 100 FREE
25c Euthymol Tooth Paste **2 for 50c** And One

EVANS' Drug Store

THE SPARTAN NEWARK, O.

Easter Candies

Pure-Delicious Fresh

"That well known Spartan Quality" Makes a most acceptable Easter Gift.

Our line of Home Made Chocolate Cream Eggs and Pure Sugar Rabbits is now complete. We have the finest Easter Candies ever made—Buy early and avoid disappointment.

Everything Home Made at

THE SPARTA

"Makers of Good Candies Only."

ABOUT PEOPLE

Mrs. T. Keatin has returned from Toledo where she was called by the illness of a relative.

Miss Freda Hendron has resigned as stenographer in the office of the Midland Shoe company.

Mrs. Thomas Watson of Columbus is visiting her mother, Mrs. E. Shummel of Elmwood avenue.

Jesse H. Bowers is seriously ill at his home, 325 West Church street.

Leroy B. Walker of the supply company of the 134th field artillery, 37th division, has been discharged and has returned to his home, 373 Eddy street.

Misses Helen, Leah and Mercedes Ginter of North street, are in Zanesville today attending the celebration for the home coming soldiers.

George Bausch is in Columbus today attending the "welcome home celebration." Bausch was a member of the regular army during the Mexican trouble and served on the border. He was discharged on account of illness.

Cephas "Shorty" Wagner is spending the day in Zanesville, having gone down this morning to witness the big parade of overseas veterans.

Mrs. Wm. Streck and son DeVaughn, of Hudson avenue, left today to spend the week-end with Superintendent and Mrs. Donald Stevens in New Castle.

Mr. and Mrs. John Geach, Miss Mamie Geach, Mr. Bert Mrs. L. N. Flory, Miss Nell Flory of Granville, and Mrs. J. D. Elliott of Hudson avenue, motored to Zanesville today to see Sergeant Eugene Flory, who is parading there with the 145th infantry of the 37th division.

OBITUARY

Mrs. Lillian Green.

Mrs. Lillian Green, aged 62 years, died Thursday evening at 8:30 at the home of her brother W. W. Graves, 241 Eddy street. She was brought from her home in Granville four weeks ago and death resulted from complications. She is survived by four brothers. Funeral servicess will be held Saturday at 2 o'clock (central time) in the Croton Congregational church and interment will be made in Croton cemetery. Friends may view the body until 10 o'clock Saturday morning. The family requests that no flowers be sent.

Frank Alward.

Pataskala friends of the family have been apprised of the death of Frank Alward, who died at his home in Findlay, Monday evening.

Mr. Alward had been ill for some time and but lately returned from Hot Springs, Ark., where he was taken by his wife, Mrs. Grace Manger Alward with the hope that his visit there might prove beneficial, but it was in vain.

James Howard.

James Howard, aged 26 years, died at 3:30 on Tuesday morning. Mr. Howard was taken ill with influenza ten days ago and before he had become seriously ill was taken to the home of Mrs. Olie Elliott and later pneumonia developed.

His sister, Mrs. George Herbig, of Wheeling, W. Va., arrived Friday. He leaves one sister, Mrs. Herbig, and a brother Charles Howard of Washington. The funeral services were held at the home of Mrs. Elliott Thursday at 2 p. m. and interment was made in the Pataskala cemetery.

Mrs. Bertha McKibbon.

Mr. and Mrs. Herman H. Luckner received word, Thursday afternoon, of the death of their oldest daughter, Mrs. Bertha Luckner McKibben, who died in a hospital in Toledo, O., the result of an operation. Just 21 months ago Mrs. McKibbon buried her husband and since that time has been in poor health and had gone to Toledo to visit her sister hoping the change would be a benefit, and the announcement of her death comes as a great shock to her parents and friends. Mrs. McKibbon was born in Rineland, Germany, January 28, 1887, and when 6 years of age came to this country with her parents. She leaves three little girls—Dorothy aged 10; Esther, aged 6; and Helen, aged 4—her parents, two sisters and one brother: Mrs. Pauline Wilsno of Toledo; Alfred and Herman Luckner of the home. The body will be brought to the home of her parents, Mr. and Mrs. Luckner, 582 Prior avenue. Saturday afternoon, and funeral arrangements will be announced later.

METHODIST MEN TO TALK ON CENTENARY

The Methodist Episcopal church in June will celebrate the 100th anniversary of the founding of missions. This movement has for its aim the rekindling of the revival spirit in the church; also, the raising of $80,000,000 for mission work at home and abroad, and $25,000,000 for reconstruction work in France and America.

The following minute-men will discuss the centenary in the churches in the Newark group:

First church—Sunday school, Rev. Robert Northey; morning service, H. F. Monnger; evening service, J. H. Myer.

East Main Street church—Sunday school, Guy Fisher; morning service, S. S. Brown; Epworth League, Neil Caldwell; evening service, A. M. Arnold.

Neal Avenue church—Sunday school, John Lawyer; morning service, S. D. Allebaugh; Epworth League, John Drum; evening service, John Pitzer.

Hebron church—Sunday school and morning service, J. H. Swisher and Harry Smith.

Kirkersville church—Evening service, W. S. Domer.

Hanover church—Dr. W. L. Evans.

White Chapel church—Irvin Huggins.

Chatham church—Sunday school, Chas. Price; preaching service, J. Pierpont.

St. Louisville church—Evening service, minute man program, led by Jas. G. Cooper, group leader.

Liberty church—Arthur Wyeth.

Newton Chapel church—John Lambert.

Read Advocate Want Ads tonight.

Pratts Baby Chick Food, White Diarrhoea Remedy, Poultry Regulator

Pratts Roup Remedy, Lice Powder, Disinfectant

and the whole Pratt Line sold and guaranteed by

C. S. Osburn & Co.

14-16 E. CHURCH ST.

AUTO PHONE 2085—BELL PHONE 349 W

Just a Few Minutes of Easy Cleaning

is all you'll have to do each day—even in the Spring and summer when the windows are open—if you own an electric Vacuum Cleaner.

Western Electric Cleaner

will keep your home thoroughly clean and sanitary. It will enable you to bid farewell to sweeping, pounding and beating with their clouds of dust and wear on rugs and carpets. It will bring relief from housecleaning drudgery. You may use this electric cleaner while you are paying for it by our partial payment plan.

The Newark Electrical Co.

PHONE 1707

SOCIAL AFFAIRS

Messick—Brookover.

Simplicity marked the marriage of Miss Mae Brookover and Mr. Curtis Messick which took place at the parsonage of the M. E. church in Granville Thursday evening at 6 o'clock, Rev. Mr. Craword officiating. The ring ceremony was used. The bride was attired in a suit of blue. The corsage boquet was of pink sweet peas. They were attended by Mrs. William Ackley and Mr. Thomas Messick, brother of the groom. The bride is the daughter of Mr. and Mrs. J. E. Brookover of Johnstown, O., and was graduated from the Newark high school with the class of '18 and has been employed as billing clerk at the A. H. Heisey Co. Mr. Messick is the son of Mr. and Mrs. William Messick of Hebron, O.

Tracy—Martin.

The marriage of Miss Goldie Martin and Mr. Walter D. Tracy was solemnized on Thursday afternoon at 1 o'clock at the home of the clergyman, Rev. Geo Bohon Schmitt, pastor of St. Paul's Lutheran church.

They were attended by Mr. and Mrs. S. A. Anderson and left shortly after ... on a wedding trip. The bride has ben employed at the Home Building Association, while Mr. Tracy is a member of the firm known as the Newark Auto Supply company, East Main street. They will be at home in West Newark upon their return.

The members of the Review club will be entertained on Saturday afternoon by Mrs. J. B. Jones in the social rooms of the First Baptist church.

GRANVILLE

(Special to The Advocate.)

Granville, April 11.—The management of the Granville operahouse, which for two years has been Austin & Case, will be changed on Monday to Austin & Graves, Mr. Case having disposed of his interest in the moving picture equipment because of the press of other duties. That pictures are shown but three nights a week is due entirely to the consideration shown by the management to local requirements and to no lack of appreciation on the part of the public for the high-class pictures shown, which enjoy an ever-growing popularity. During the period of the war the managers generously donated the use of the hall and their movie equipment to every civic and patriotic enterprise, and have paid much revenue into Uncle Sam's treasury. The new management expects to continue this high class and efficient service and announce advance bookings of the best stars and photoplays procurable. C. H. Graves will take possession of his new business Monday, as the new member of the operahouse management.

The program of All Ohio composers to be presented at the Women's Music club next Wednesday afternoon promises to be a charming musical treat. A group of songs composed by Patty Stair, and another by K. H. Eschman, give a decided local flavor to an unusually interesting offering.

Center Star lodge, No. 11, F. & A. M., held an afternoon and an evening session, Thursday, and completed the work of receiving four candidates for the third degree, the first time in 60 years that such a thing has happened in the Granville lodge. The afternoon session began about 4:30 and continued until 7 o'clock, when supper was served with slight loss of time, and the work was completed at midnight. The four new master Masons are: E. L. C[illegible], Chas. Haskins, Clarence Shepherd and Sam Pendleton.

It is a matter of common knowledge that "Uncle Tom's Cabin," written by Harriet Beecher Stowe, was directly responsible for bringing on the Civil war, and for the emancipation of the slaves, and also that it is the most widely-read book in the country today. Marguerite Clark is shown in the dual role of "Eva" and "Topsy" in a magnificent picturization by Thomas H. Ince of "Uncle Tom's Cabin," the most famous play ever written. Granville operahouse, Saturday night. The two-film extra will be a Lee & Moran comedy.

The operahouse is sold out for the Y. M. C. A. circus tonight. Standing room only, with an occasional single seat could be secured yesterday.

Mrs. R. S. Edwards of Des Moines, Ia., has been the guest today of Mrs. Frank Moore in Newark, who is also entertaining her daughter, Mrs. Robert Hunt of Springfield.

Card of Thanks.

J. R. Kellenberger and son "Bert" J. Kellenberger desire to express their thanks to the many neighbors and friends for their kindness and assistance during the illness and at the death of our dear wife and mother; also express thanks for the floral offerings.

4-11-1t x

NEWS BRIEFS

Return War Stamp Papers.

The application papers in the "Bring 'Em Back" club in honor of Thurman E. Williams of Alexandria, with the announcement that Sergeant Williams, age 26, of Alexandria, had died of peritonitis, Friday, at the Columbus barracks hospital while on his way home with a casual company. Sergeant Williams served with the Rainbow division in France.

Special Services.

Evangelistic services are now in progress at the North End Baptist mission, 131 Leroy street. Rev. E. L. Hurley of Denison university, is the preacher. Glen K. Maratary is in charge of the song and devotional services. The subject for tonight is "The Ladder Between Heaven and Earth." Every night at 8 o'clock (new time), except Saturday.

Birth Announcement.

Mr. and Mrs. Harold May of 81 Grant street announce the birth of a son, Friday morning.

Try POSTUM if you have coffee troubles. You'll note better health "There's a Reason"

STORE OPENS AT 9 A. M. FAST TIME.

Women's and Misses' Easter Apparel Combining Beauty, Utility and Economy

NEVER were styles prettier or more charmingly youthful than these garments that we recommend for spring and early summer. They include suits for every occasion, where suits are appropriate, wraps that are grace personified, frocks to answer every need and shimmering silk skirts, in bright shades, to wear with sheer Georgette waists. As you have every reason to expect, all are greatly underpriced, too.

WHICH SHALL IT BE A DOLMAN, CAPE OR COAT?

No matter which type of garment you prefer, you will find hundreds and hundreds to choose from. Big, roomy Dolmans, modified Dolmans, full flowing and ripple Capes and Coats that hang loose from the shoulders or in the more sedate, belted effects. They are developed in such lovely fabrics as Silvertone, Silvertip, Tricotine, Serge, Gabardine, Wool Poplin, Cut Bolivia and Tweeds, in every shade from modest black to jaunty Victory Red, and priced at figures that proclaim them the best values obtainable. Many models, at

$15.95, $17.95, $19.95, $22.95, $26.95, $29.95

WAISTS

New beaded and embroidered Georgettes and tailored Crepe de Chines specially priced, at **$4.95**

NAVY BLUE IS THE FAVORITE SUIT SHADE

Fashion has placed her stamp of approval upon navy blue suits and the stylishly groomed woman will follow her dictates. We are showing a wonderful collection of navy suits in tailored models, box jackets, belted effects, etc. Many have mannish vests, others are braid trimmed while others depend upon their simple tailored lines to gain your favor. Values are truly out of the ordinary.

$17.95 UP TO $57.95

DAINTY EASTER FROCKS IN EVERY FAVORED MODE

Handsome designs fashioned from sheer Georgette Crepe, Crepe de Chine, Chiffon Taffeta and combinations of these various materials. There are styles for ladies, misses and growing girls, in an assortment so complete that your own style ideas will find expression in some of the models shown. All shades are here, including black and white. Priced at,

$12.95 UP TO $29.95

Specials FROM EVERY DEPARTMENT

COVERALL APRONS $1.29
The regular $1.75 quality of ladies' gingham and percale coverall aprons, light and dark patterns, at each **$1.29**

STREET DRESSES $3.75
New models in ladies' gingham porch and street dresses, neat styles and all sizes, at each **$3.75**

BLEACHED SHEETING 79c.
Full bleached sheeting, 9-4 width, that regularly sells for 90c, at a yard **79c**

HILL'S MUSLIN 25c.
The genuine Hill's muslin, 36 inches wide, in bleached or half-bleached, at a yard **25c**

SEAMLESS SHEETS $1.69.
The best $2.00 quality of full bleached, seamless sheets, sizes 81x90 inches, at each .. **$1.69**

PILLOW SLIPS 29c
A splendid 35c quality of bleached pillow slips, nicely made and finished, at each **29c**

CONTINUING THE SALE OF Beautiful New Easter Silks

"WEARWELL" TAFFETA
The regular $2.50 quality of genuine "Wearwell" chiffon Taffeta, 36 inches wide, in all shades, at a yard .. **$1.95**

PRINTED GEORGETTE
The new printed Georgette Crepe, 36 inches wide, that is being used so much for dresses, at a yard **$1.50**

PLAIN GEORGETTE
An excellent quality of Georgette Crepe, 40 inches wide, in all new spring shades, at a yard **$1.50**

FANCY SILKS
A splendid $1.00 quality of fancy wash silks, 36 inches wide, in an assortment of pretty shades, at a yard **89c**

FLORAL SILKS.
New wash silks in beautiful floral designs so much in favor this spring, 36 inches wide, at a yard **$1.00**

SILK POPLIN.
Silk poplin is always in demand and we offer the $1.50 quality, 36 inches wide, all shades, at a yard ... **$1.25**

T. L. DAVIES
LEADER IN QUALITY AND LOW PRICES.

Specials FROM EVERY DEPARTMENT

NEW PERCALES 29c.
New spring percales that regularly sell for 35c, 36 inches wide, dark and light colors, at a yard **29c**

DRESS GINGHAMS 35c.
Beautiful spring ginghams in pretty plaids and chambray in pink and blue, 32 inches wide, at a yard **35c**

SUNFAST DRAPERIES 50c.
The regular 75c quality of Sunfast draperies in handsome floral designs, 36 inches wide, at a yard **50c**

SILK BOOT HOSE 50c.
A limited quantity of ladies' silk boot hose, 75c quality, in black and colors, at a pair **50c**

MEN'S WORK SHIRTS 79c.
Men's blue chambray work shirts that are considered good values at $1.00, at each **79c**

EMBROIDERIES 7½c.
One lot of embroideries, various widths, that are worth up to 19c, at a yard **7½c**

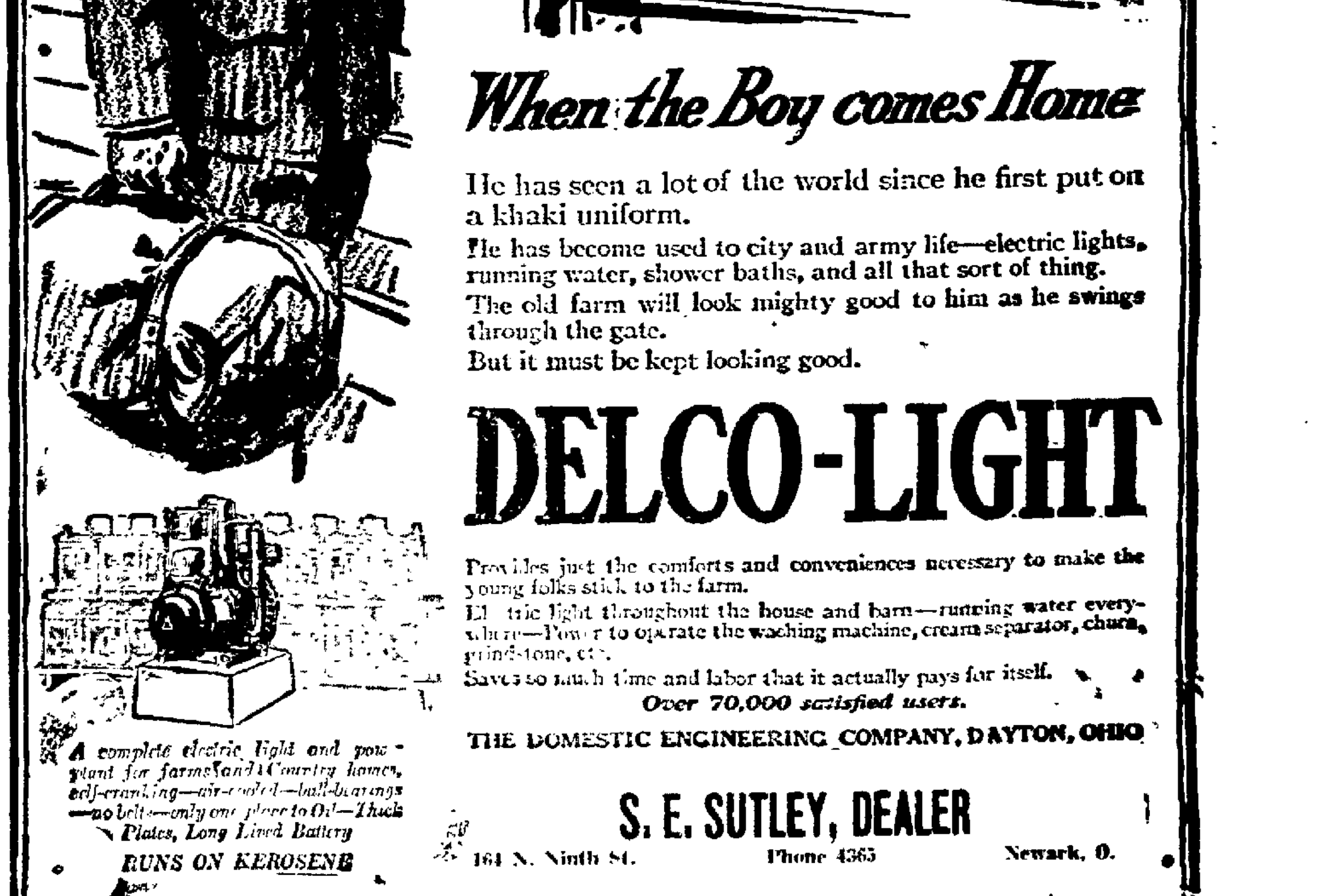

When the Boy comes Home

He has seen a lot of the world since he first put on a khaki uniform.

He has become used to city and army life—electric lights, running water, shower baths, and all that sort of thing.

The old farm will look mighty good to him as he swings through the gate.

But it must be kept looking good.

DELCO-LIGHT

Provides just the comforts and conveniences necessary to make the young folks stick to the farm.

Electric light throughout the house and barn—running water everywhere—Power to operate the washing machine, cream separator, churn, grindstone, etc.

Saves so much time and labor that it actually pays for itself.

Over 70,000 satisfied users.

THE DOMESTIC ENGINEERING COMPANY, DAYTON, OHIO

A complete electric light and power plant for farms and country homes, self-cranking—air-cooled—ball-bearings—no belts—only one place to Oil—Thick Plates, Long Lived Battery

RUNS ON KEROSENE

S. E. SUTLEY, DEALER

164 N. Ninth St. Phone 4365 Newark, O.

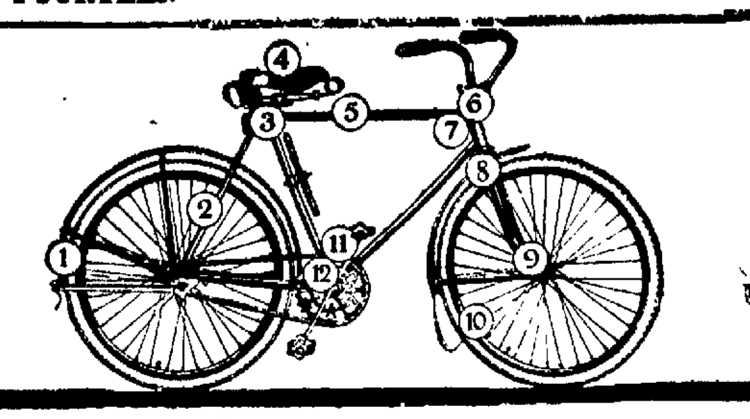

1 Front and rear mud-guards, splash protector and stand on all models.
2 Special design rear fork, giving extra clearance between wheel and fork sides. Flush rear fork ends.
3 Drop-forged seat-post cluster, giving extra strong grip on seat-post.
4 High-grade padded leather saddle with double action springs. Leather tool bag and complete tool equipment.
5 Seventeen process enamel finish of Dayton Carmine. Tough and long wearing. Heavy coat of copper under all nickel plating.
6 Dust-proof head adjusting cone. Extra large High Duty ball bearings. Cones case-hardened in cyanide.
7 Outside joint head construction. Eleven inner reinforcements in frame, all dip-brazed.
8 Double anchored fork sides with solid steel spool between plates.
9 Front hub and cups of special design turned from solid steel bar. Two-point frictionless bearings.
10 Vitalic DeLuxe or Kokomo Everlaster tires. Selected maple rims.
11 One-piece drop-forged cranks. Hobbed sprocket.
12 Seamless crank hanger bracket, extra reinforced.

THERE are good reasons for the acknowledged superiority of the Dayton Bicycles. A few of them are stated above. Study them! It is points such as these that mark the difference between a bicycle that merely looks good and a bicycle that actually is good.

Dayton Bicycles are designed and built with painstaking care. They embody every known and tested feature of design and construction that can make for beauty, simplicity, efficiency, durability and comfort.

A Dayton Bicycle may be purchased with absolute confidence in the real satisfaction it will give and in the actual economy it will effect.

NEWARK AUTO SUPPLY CO.

77 E. Main St. TRACEY & BELL

(Opposite New Postoffice)

Dayton Bicycles

THE NEWARK TRUST COMPANY

NEWARK, OHIO

Nothing Too Big

If you would appreciate doing business with a bank that can handle any financial transaction, no matter how large, and at the same time gives careful attention to the smallest details, then the bank for you is the Newark Trust company.

For your banking home select this prosperous, progressive financial institution.

Capital and Surplus $325,000.00

IT IS EASY TO BUY VICTORY LOAN BONDS

10 per cent ... with application
10 per cent .... July 15
20 per cent .... August 12
20 per cent ..... September 9
20 per cent .... October 7
20 per cent ...... November 11

Secretary Glass has made the official announcement of these terms.

With the last payment, of course, is due all accrued interest on deferred installments. And payment can be completed on any of the installment dates with the accrued interest to that date.

Could any salesman ask for anything easier to offer in the way of terms? The first real stiff payment doesn't come until August and the last payment is set way off there in November.

THE MARKETS

Cleveland Produce.

Cleveland, April 11.—Butter—Creamery, in tubs, extra 66@66½; extra firsts 65@65½; firsts 64@64¼.

Pittsburg Live Stock.

Pittsburgh, April 11.—Hogs, receipts 1200, higher. Heavies and heavy yorkers $20.00@$20.50; light yorkers $20.00; pigs $19.50@$19.55.

Sheep and lambs receipts 1,000, steady. Top sheep $12.55; top lambs $15.50.

Calves, receipts very light, steady. Top $17.50.

Wool Market.

Boston, April 11.—The Commercial Bulletin tomorrow will say:

"Fine staple wools have strengthened a bit during the week where mills were determined to secure a selection of the best goods. Medium wools have remained fairly steady, except that quarter blood and below are slightly lower. The demand is still chiefly for fine wools. The London sales have held firm and for fine wools have ruled a very little dearer. Trading has been resumed at Buenos Aires. Prices are firm at the cape."

Wall Street.

New York, April 11.—A heavy tone prevailed at the opening of today's stock market, in striking contrast to the strong or firm initial movement of the past month or two. Further moderate selling was induced by the news from abroad, particularly the eastern European situation. American international, which reacted sharply yesterday, was subjected to renewed pressure, falling more than 2 points and reversals in popular specialties ranged from factions to almost 2 points. Steels strengthened, however, also Shippings, Motors and Oils. The entire list showed an improving tendency before the ened of the first half hour.

The early rally was short-lived and irregular in Shippings, Motors, Oils and secondary specialties, being more than offset by steady offerings of United States Steel and Rails, notably Union Pacific, Norfolk & Western and St. Paul, common and preferred. Fluctuations were confusing and suggested a marked reduction of long contracts by conservative interests. Many of the peace industrials recently in high speculative favor were comparatively dull. The only conspicuous exceptions were the rubber and motor accessories in which further gains of 2 to 6 points were made. Liberty bonds were irregular.

Chicago Livestock.

Chicago, April 11.—(U. S. Bureau of Markets)—Hogs—Receipts 18,000; market 10c to 20. Top $20.65; bulk of sales $20.25@20.55. heavyweight $20.50@20.65; medium-weight $20.40@20.60; lightweight $20@20.50; light lights $18.80@$20.30; sows $18.45@19.90; pigs $17.50@19.

Cattle—Receipts 2000; beef steers and butcher she stock steady to strong; bulls and feeders steady; calves 50c lower. Heavy beef steers $11.50@20.25; light beef steers $10@18.50; butcher cows and heifers $7.50@15.25; canners and cutters $5.75@10; veal calves $14.25@17; stockers and feeder steers $8.25@$15.50.

Sheep—Receipts 3000; market generally steady. Best handweight Colorado fed lambs $19.65; lambs, 84 pounds or less, $17.75@19.65; 85 pounds or better $17.50@19.60; culls $14@17.50; ewes, medium and good, $12@15.50; cull sand common $6@12.

Chicago Grain.

Chicago, April 11.—Corn took a decided upward swing in value today as a result of higher prices on hogs and because of wet weather and the scantiness of country offerings. Prices, which ranged from ¼c to 3c higher, with May $1.57 to $1.59¼, and July $1.50 to $1.52, were followed by only moderate setbacks from initial top figures.

Oats were governed by the same factors as corn. After opening 3-8c to 7-8c higher, the market scored further gains. Provisions ascended with hogs and corn.

Cincinnati Live Stock.

Cincinnati, April 11.—Hogs, receipts 7,000, steady, selected heavy shippers $20.25; good to choice packers and butchers $20.25; medium $19.75@20.25; stags $10.00@$12.75.

Cattle, receipts 1100, steady; shippers $13.50@16.00; butchers steers extra $14.00@$15.50 good to choice $12.50@$14.00; common to fair $7.00@$11.50.

Calves, steady, extra $16.00; fair to good $13.00@$15.75; common and large $600@$12.00.

Sheep, receipts 100, slow, extra $12.50@$13.00; good to choice $11.00@$12.50; common to fair $6.00@$10.00. Lambs, slow, extra $18.00@$18.50; good to choice $18.00@$18.25; common to fair $13.00@$17.00.

MANSFIELD MINISTER PRISONER OF JAPS

Washington, April 11.—The state department has been advised of the arrest of the Rev. Eli Miller Mowry of Mansfield, O., a Presbyterian missionary at Pyeng Yang, Korea, on a charge preferred by the Japanese authorities that he was aiding and abetting the Korean independence propagandists.

It was explained by a high official of the state department that the Rev. Mr. Mawry, if found to be connected with any political disturbance in Korea, would be amenable under the Japanese laws and that the only possible action by the United States would be to see that he received a fair trial and that the finding of the court was not unjust. Korea being under Japanese rule, it was explained that an American citizen in that country was in the same position in respect to Japanese laws that a Japanese would be in the Philippines under the laws of the United States governing those islands.

Information to the state department as to alleged activities of American missionaries has been meager. Although it is understood the Japanese press have made charges, some of them of serious import, against the missionaries, it is not believed from the information that has been received that the charges are true. All advices are said to have indicated that the missionaries have kept apart from the independence movement.

NEARLY 4000 OHIO MEN ARE RELEASED

Camp Sherman, Chillicothe, April 11.—During the past two days more than 4000 soldiers, almost all of them from the 37th division, have been discharged from service at Camp Sherman. Yesterday 1965 soldiers were discharged, setting a new record in the history of demobilization at the local cantonment. Today that number is expected to be beaten as 2252 soldiers are scheduled to leave the big camp for their homes. Transportation officials state that almost all of the overseas men live in Ohio.

Men were discharged both yesterday morning and in the afternoon, because of the fact that the railroads could not handle the great number at one time. Today the same plan is to be followed, about 1000 to leave in the morning and the remainder in the afternoon.

Four hundred and thirty left for Cincinnati today, 520 for Cleveland, 272 for Columbus, 256 for Toedo, 12 for Dayton, four for Canton, 11 for Akron, eight for Springfied, 61 for Youngstown, 10 for Indianapolis, 13 for Elyria, 14 for Lakewood, 11 for Zanesville, seven for Niles, five for Bellefontaine, 10 for Hamilton, and eight for Marion. Almost every town and village in the state was represented in the men discharged today. Officers of the camp are working on a plan for a uniform discharge of 1300 soldiers every day.

CRITICISM ALRIGHT IF IT BRINGS RESULTS

Springfield, Mo., April 11.—"If the critics have only brought about that amendment their time has been well spent" was the comment today of United States Senator Reed of Missouri after he read the Paris dispatch announcing that the league of nations commission had adopted a new section of the covenant specially providing that the Monroe doctrine is not to be affected by the provisions of the covenant.

Senator Reed delivered an address here on the subject of the league of nations last night.

PERSHING'S BAND WILL AID VICTORY LOAN MEETS

New York, April 11.—"Pershing's own band" organized by order of the American commander in chief to improve the standard of military music in the expeditionary force has sailed for home on the Leviathan to aid in the victory loan, according to a cable message received by the liberty loan committee for the New York federal reserve district.

This band, comprising 104 of the best musicians in the American army and a drum corps of forty members, commanded by Captain L. H. Fisher and Lieutenant Phillip Mames will take part in all the victory loan parades throughout the country and in addition [illegible] concerts in various cities. It probably will reach home next Thursday.

CENTRAL AMERICA DOES NOT WANT ANY BOLSHEVISTS

San Salvador, Thursday, April 10.—The Nicaraguan government has received information that Bolsheviki agents are arriving in that country for the purpose of secretly reaching capitals and principal cities in Central America. Authorities at ports and along the frontiers have received orders to be especially vigilant in detaining men suspected of being Bolshevikis.

BOWLING GREEN CHURCH.

Near Wound's, east of city, Paul E. Kemper pastor. Sunday school at 1:30; worship at 2:30, theme: "He Is Risen." Services fast time.

HARTSHORN BASKET GROCERY

203 NORTH FOURTH STREET

By dealing with us you get what you want; when you want it, and at prices that are the lowest at which good goods can be sold. A trial purchase will convince you of our ability to please. Read our

Saturday and Monday Specials

MACARONI or SPAGHETTI (good quality)—package, 8c—or two for 15c

CORN MEAL (in bulk)—pound **5c**	Aunt Jemima PANCAKE FLOUR **15c**	22-oz. package of OATS—special **10c**
SOUP BEANS (fine cookers)—pound **10c**	LIMA BEANS (fine quality)—pound **11c**	Van Camp's PORK and BEANS—2 cans **25c**
FRESH BREAD —loaf .... **9c** Or Three Loaves, 25c	MAZOLA OIL —pint .... **35c** Quart, 65c	VALCA PRUNES —pound .... **23c** Two pounds, 45c
CHEESE (best quality)—pound **38c**	No. 2 can Best Quality RED BEANS—only **10c**	CROCHET COTTON —spool **10c**

A. I. ROOT HONEY—A FULL SUPPLY. BOTH COMB AND STRAINED!

Star Naptha WASHING POWDER—package **5c**	LUX (per package) —only **11c**	IVORY SOAPFLAKES —package **9c**

PLENTY OF ALL KINDS OF GARDEN AND FLOWER SEEDS!
PLENTY OF NICE FRESH LETT UCE, per pound, 20c, for This Sale!

GOLDEN SUN COFFEE —pound **37c**	[illegible] SCRAP TOBACCO —[illegible] packages for **95c**	WINNER BRAND SYRUP—half gallon .... **40c** Gallon, 75c
CORNFLAKES —package **12½c**	KIRK'S FLAKE SOAP —[illegible] **58c**	ARGO STARCH —three pounds .... **25c** Five pounds, 40c
	WILSON'S MILK (large size—2 cans for) **25c**	

We have a few bushels of good [illegible] HOME-GROWN POTATOES that we will sell, while they last—at peck **30c**

Visit Our Meat Department For the Best

Our Meat Department is [illegible] and you will find here the choicest meats of all kinds. W. F. Hamilton is in charge of [illegible] and his long years of experience insures you the best of service.

PORK CHOPS —pound **35c**	[illegible] RIB ROAST —pound **28c**	Fresh PORK LIVER —pound **6c**
HAMBURG (ad meat, no [illegible])—pound **23c**	[illegible] HAM —pound **25c**	[illegible] BEEF LIVER —pound **12½c**
Best BOILING MEAT pound **22c, 25c**	[illegible] SAUSAGE —pound **25c**	PURE LARD —pound **33c**

PLENTY OF VEAL! PLENTY OF LAMB!

HARTSHORN'S BASKET GROCERY 203 NORTH FOURTH ST.

CLASSIFIED ADS

1 Cent a word—½c word for each consecutive Insertion.

WANTED—MISCELLANEOUS

Ten gallon of milk every day, rear 132 West Main street. 4-11-3tx

Carpenter work, all kinds; hard wood floors especially; live and let live prices. Auto. 3598. 4-9-3tx

Lots to plough, ashes and rubbish to haul. L. Young, 66 Brennan street. Auto 3484. Call evenings. 4-8-6tx

Carpenter wants work. Phone 5478. 4-5-1mo*

OLD FALSE TEETH

(Broken or Not.)

I pay $2.00 to $35.00 per set, also highest prices for Bridges, Crowns, Watches, Diamonds, Old Gold, Silver and Platinum. Send NOW and receive CASH by return mail. Goods returned if price is unsatisfactory. Berner's, 22 Third street, Troy, N. Y. 4-2-1mox

WANTED, OLD FALSE TEETH.

Don't matter if broken. I pay $2.00 to $35 per set. Send by parcel post and receive check by return mail. L. Mazer, 2007 S. Fifth street, Philadelphia, Pa. 4-1-18t x

Miss Virginia Browne, 77 Granville ville street, call at Advocate for two Auditorium or Alhambra theatre tickets. 4-11-1t

FARMERS AND DEALERS NOTICE.

We want between now and April 15, 500 coops of poultry; also 10,000 cases eggs. Get our prices daily by phone. Prov. Live Poultry Co., and Kurtin & Kurtin, 45 Franklin St., S. E. Gutridge, Mgr. Auto Phone 1718; Residence 6404; Bell 393. 3-20-1mo

House moving. Benj. Pendleton, 335 North Fourth St., Auto Phone 7248. 3-15-26t

Edmunds & Butte, Plumbing and Heating. Work promptly executed; estimates cheerfully furnished. Auto. 1675. 30 W. Church street. 3-4-tf

Fresh eggs and all kinds of poultry. Fisher Bros. & Co., 21-23 East Church street. Bell 812-R; Auto 1626. 12-3-tf

LOST, STRAYED OR STOLEN.

Jersey and Shorthorn cow. Call Phone 7650. 4-10-3tx

FOR SALE—REAL ESTATE.

New modern six room dwelling with garage, up to date in every respect. A. H. Rickert. 4-11-3tx

Five room house, 46 McKinley avenue, both kinds of water. Inquire after 5 p. m. 4-11-3t

Six room modern house, 1 1-2 acres, close to city car line; 2 acre lot; 1 1-2 acre lot both facing on the pike road. Fred C. Evans, 403 Trust Bldg. Office Phone 1032. Res. Phone 6191. 4-10-tf

Two lots on Twenty-second St., in Glenwood Addition. Phone 4122 or 78 Hoover St. 4-9-3tx

Eight room modern house, Granville street, 85 feet frontage, all in fine repair; price only $4000. J. F. Moore & Son, Trust building. 4-7-tf

My residence at 473 West Main street, modern, eight rooms, full cement basement, large lot; garage and fruit. E. M. Larason. 4-7-6tx

Modern 6 room house, West End, $2500.00. Fred C. Evans, 403 Trust Building. Office Phone 1032. Residence 6191. 3-25-tf

Six room modern house and five (5) acres land close to city car line. Will exchange for city property. Fred C. Evans, 403 Trust Building. Office Phone 1032. Residence Phone 6191. 3-25-tf

WANTED—TO BUY.

Second-hand touring car; must be in first class condition; no agents. Address Box 6040, care Advocate. 4-7-9&11

FOR RENT—FLAT.

Modern flat, near Eleventh and Main. Call phone 2116 or 6056. Residence 666 West Main street. 4-5-1t

ROOMS—FOR RENT.

Two furnished rooms for light housekeeping, modern conveniences, 73 E. Church street. 4-9-3t

FORMAL OPENING.

Dick Curry yesterday celebrated the tenth anniversary of the opening of his "No Long Wait" shop in the Arcade and the opening of his No. 2 shop in the city hall building, corner West Main and Fourth streets. Favors were given at both shops. The Newark Saxaphone Sextette rendered a splendid musical program from 6 to 8.30 p. m., and scores of persons called to admire the new shop.

Read Advocate Want Ads tonight.

CLASSIFIED ADS

1 Cent a word—½c word for each consecutive Insertion.

FOR SALE—MISCELLANEOUS

Draft horse and two horse wagon, 342 Ohio street. 4-11-3tx

Skimmed milk 6c a gallon, 9 a. m. to 11 a. m., rear 132 W. Main. 4-11-3tx

Delco light was specified by the U. S. government because it is dependable, efficient, simple to operate, requires little attention and because it is AIR COOLED. S. E. Sutley, dealer. 4-11-tf.

Household goods; second flood, Belmawr Flats, Fourth street. 4-10-3tx

Sewing machine at a bargain. Call 146 Grant street. 4-10-3t

1200 bushels choice white oats. M. O. Drumm Co., Indiana St., both phones. 4-10-3t

FURNITURE.

One small ice chest, 1 cherry drop leaf table, 1 small gas cook stove, 1 gas heating stove, 1 black walnut chest of drawers, 1 box couch. Call Auto 6191. Fred C. Evans. 4-10-3t

FOR SALE

Baby Chick Feed, Scratch Feed, Growing Mash, all kinds Poultry Feeds. Wholesale and Retail. M. O. Drumm Co., Indiana Street, both Phones 4-8-9-11

PUBLIC SALE

Two and one-half miles east of Purity one-half mile west of Long Run church at Baker farm, Tuesday, April 15, 1919. 10 head of Jersey cows and heifers, eight fresh soon. Imperial riding breaking plow good as new. Sale begins at 1 o'clock. C. B. Weekly. 4-7-9-11x

FOR SALE

Special Prices on Cotton Seed Meal, Oil Meal, Chop, Middlings, Armours Stock Feed, Dairy Feeds. M. O Drumm Co., Indiana St., Both Phones. 4-8-9-11

Thoroughbred pigeons for sale. Call 149 Indiana St. Auto 4119. 4-10-3t

Hard wood lumber 2x8x12 cheap, also Star wind mill, 10 barrel cypress tank. Elmer Ewing, Hebron, Ohio. 4-9-3tx

JOHN F. FEENEY CUSTOM TAILORING

Superior Quality. 3 1-2 N. 3rd St., Newark. 4-9-12t

Ice box for sale; suitable for home; cheap. Inquire County Jail. 4-9-3t

1500 bushels choice yellow shelled corn. M. O. Drumm Co., Indiana St. Both Phones. 4-10-3t

James Swartz, 228 North Cedar street, call at Advocate for two Auditorium or Alhambra theatre tickets. 4-11-1t

Harley Davidson twin motorcycle; good condition; cheap. Inquire 75 Poplar avenue, after 4 p. m. 4-9-3t x

Cyclone Vac. sweeper, Saturday only, $7.00; fiber brooms, wall brushes. Peoples Market, Stand 82. Phone 7130. 4-9-3t x

Car load of Globe Scratch feed and Globe Egg Mash. C. S. Osburn & Co., 14-16 East Church street. Auto. phone 2085; Bell 340-W. 2-5-tf

FOR SALE

Fruit trees. Large stock of all leading varieties, also small fruits, roses, Cal. Privet etc. Can plant anytime in April. Price list on request. W. A. Ellinger, Lancaster, O., R. No. 2. (Successor to J. D. Friesner). 4-1-1mo

Car load of Oyster Shells for poultry —hen and chick sizes. C. S. Osburn & Co., 14-16 E. Church St. Auto Phone 2085. Bell 340W 3-17-tf

WANTED—TO RENT.

Modern, six or seven-room house, one with garage and garden preferred; in north or northwest end of town. Address 6039, care Advocate. 4-10-3tx

Some vacant lots or a few acres of grounds close in. Call Auto. 3663. 4-9-3t x

By May 1st, house or apartment with four or five rooms and bath. Address Box 6009, care Advocate. 4-7-6t x

HOUSES—FOR RENT.

Six room cottage on Hollander street. Call Auto. 3217. 4-11-3t

Eight rooms and bath, electric light and garden. Call auto 1567. 4-11-3t

Five room house, barn and extra lot, North End. Rees R. Jones. 4-11-3t

A CORRECTION.

A typographical error in The Eckert Tire Co. advertisement in The Advocate Thursday made the price on size 30 by 3 tires read $13.15 instead of $13.50 the price at which this tire is selling. The Eckert Tire Company which recently opened for business in room 2 Masonic Temple Building are offering some unusual values in tires this week and auto owners will find their prices of special interest. 4-11-1t*

CLASSIFIED ADS

1 Cent a word—½c word for each consecutive Insertion.

WANTED—MALE HELP.

Laboring man. Apply at Welant & Crawmer Bakery. 4-11-3t

A good steady man to work. E. J. Maurath, 76 S. Fourth St. 4-11-3x

Good opportunity for a young man with $250 to take one-half interest in good business. Machinery, engine and tools all in. 298 Union street. 4-10-3tx

Messenger boy at the Western Union. 4-9-3t

William Alspach, 219 Mound street, call at Advocate for two Auditorium or Alhambra theatre tickets. 4-11-1t

Man to work on farm; middle-aged single man preferred. Call 95461. 4-9-3tx

Carpenters, cabinet makers, boat builders, joiners and painters who understand high-class finishing. Our plant is light and well ventilated. Port Clinton is located on Lake Erie in the famous fruit growing section, midway between Toledo and Cleveland on the main line of the New York Central railroad. A good, inexpensive little town in which to live. Plenty of fishing, hunting and boating. Attractive summer resorts near by. Steady work. The Matthews Co., Port Clinton, O. 4-7-7t

WANTED—FEMALE HELP.

Experienced sales girls for department store work. Apply at Boston store. 4-11-1t

Young lady to learn photo finishing business. 23 1-2 Park Place. 4-11-3tx

Girl for office work. Phone 5017, Holophane Glass Co. 4-11-3t

A girl. Inquire Star Grocery. 32. S. Third street. 4-9-3tx

WANTED—HELP.

Stenographer Wanted. Experienced, proficient man or woman for stenographic, filing and general office work. Permanent position, good salary, to right person. Address Box 6025 care Advocate. 4-9-11-14x

Waiter at McDaniels restaurant. Call in person. 4-9-3tx

WANTED—SALESMEN.

SALESMEN WANTED.

TO SELL OUR WEST VIRGINIA GROWN NURSERY STOCK

Fine canvassing outfit FREE. CASH Commission Paid Weekly. WRITE FOR TERMS.

Our Nurseries were grown in Ohio for more than 40 years, and much of our stock is grown and sold there now.

THE GOLD NURSERY CO.

Mason City, Mason Co., West Virginia. 3-22 to 6-7

MISCELLANEOUS.

NOTICE—On and after April 10th ice cream prices will be as follows: wholesale prices, one-gallon lots, $1.10; two or three gallon lots, $1.05 per gallon; five gallons and over, $1.00 per gallon. Retail prices, one quart, 50 cents; one gallon, $1.50. All orders C. O. D., unless other arrangements are made. J. V. Mast Creamery Co., 32 South Second. Auto. 1927 4-11-3t

HARDWOOD FLOORS

Laid and finished; first-class work; prices reasonable. Auto phone 6325 or 6384. 1-21-tf

MONEY TO LOAN.

On good real estate. Inquire of Carl Norpell. 8-6tf

WANTED—POSITIONS.

Hard-wood floors to polish; wallpaper to clean. Erman's Drug store. 4-8-6tx

LIVE STOCK—FOR SALE.

Eight year old general purpose horse, surry and harness. Pnone 84314 after 5 p. m. 4-11-3tx

One team work horses 8 and 9 years old, weight 1300-1400 lbs. one broad tired wagon and work harness. Pete Doneff near Brushy Fork church. Route 4, Newark, O. 4-10-3tx

Fresh Jersey Cow with heifer calf by side. Phone 5216. 4-9-3t

FOR SALE—AUTOMOBILES.

USED FORDS FOR SALE.

Three 1918 Ford Sedans, one almost new, equipped with electric starter, demountable rims, oversize tires, spot light and other accessories; run very little. Other two cars have been used more than this one; also have two Ford touring cars in good shape. Have other Fords also. Ford cars bought and sold. Rex L. Bell, phone 183, Utica, O. 4-11-1t

Five passenger car, with electric lights and starter, good paint. Cheap. Call 42 Hancock St. 4-10-3tx

Ford touring car in good condition. Bargain if sold soon. Inquire Auto 3625. 4-10-3tx

1917 Ford chassis, completely overhauled; 481 Maple avenue; Auto phone 7245 4-10-3tx

LOST.

Coming out of Auditorium theatre Thursday evening, black and gold stick for holding opera glasses. Finder please call Mrs. C. Harrington Davis, phone 1864, reward. 4-11-2t

Stone suitable for filler, must be removed at once, free for hauling. Call 543 Prior Ave. Auto 7238. 4-10-3tx

Small pocket book with a ten dollar bill and 4 ones. Reward if returned to Lula Conn 465 S. 2nd St. Phone 2012. 4-10-3tx

Beadle hound. License No. 1585. Finder please call Phone 3495. 4-10-3tx

Black leather design case with granite samples. Finder return to 136 East Main street or call Auto 3108 or 1404. No questions asked. Liberal reward. 4-5-7t

NOTICE OF APPOINTMENT

Estate of Frank E. Masterson, deceased.

Harvey B. Emery has been duly appointed and qualified as administrator of the estate of Frank E. Masterson, late of Licking county, Ohio.

Dated, this 10th day of April, 1919.

ROBBINS HUNTER, Probate Judge.

4-11 Fri 2t

BOSTON STORE'S FORMAL OPENING SATURDAY

Spring Dress Up

Latest Styles In Capes Dolmans, Coats, Suits, Dresses and Millinery

Every Day This Week We Have Received Loads of Express Direct from the Style Center of New York City, Containing the Very Newest Styles and Shade of Ladies' COATS, SUITS, DRESSES, CAPES AND DOLMANS. Our Millinery Department Up-to-the-Minute With New Spring Millinery. Hundreds of Hats to Choose From. Visit Our Store SATURDAY and See the Values Shown Here.

Ladies $8.50 Silk Poplin Easter Dresses $5.95

A Few Clever Distinctive

Cape Models

In Excellent Styles

Capes that are in materials of Navy Blue Serge, a practical utility modish spring style—has round neck, long front, shawl-collar, edge trimmed with silk braid, three-quarter length—vest front, wide belt: also, braid-trimmed, slit armholes—at

$9.95

We Are Showing Practical

Snappy Capes

In Attractive Models

Good grade of All-Wool Serge, wide shawl collar, pointed back with tassel—cape trimmed around with one-inch silk brad, belted, two pockets: also, all braid trim-wide flare, unlined length sizes —at

$14.95

LADIES' $4 SILK POPLIN DRESS SKIRTS $2.98

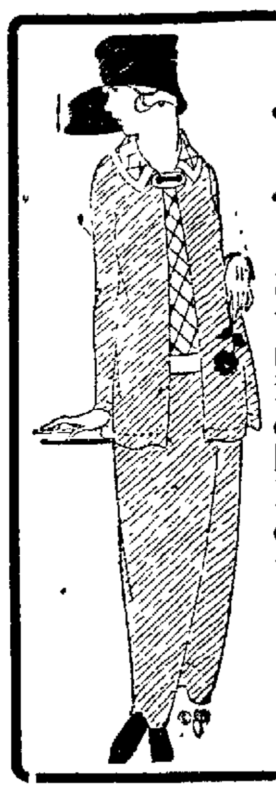

Ladies' and Misses' $30 and $35

New Spring Suits

For the well dressed women. New Spring Suits of Wool Serges, Wool Poplins, Tricotines, Gabardines; very distinctive styles, representing every new spring mode, including the New Box Coat Suit, straight and slender of line, with trimmings of braid and buttons, also the New Russian Blouse Suit, New Waistcoat Suit, and the new Belted Tailored Suit. You cannot equal these models under $30.00 and $35.00. Will be sold for

$22.50

(Second Floor)

BEAUTIFUL EASTER DRESSES

Women's and Misses' real $20.00 New Easter Dresses of Crepe de Chine and Silk Taffeta, silk and Georgette sleeves, in green, black, navy, old rose and gray, all sizes for Saturday

$15.95

(Second Floor)

Child's $8 New Spring Capes $5.95

Children's $8 Poplin Coats, $6.95

LADIES' $10.00 SPRING CHECK COATS **$6.95**

CHILDREN'S $5.00 NEW SPRING COATS **$3.98**

Women's and Misses' Real $20.00 Spring Coats. Every new style and shade. A coat very hard to duplicate in Newark today for under $20.00. Our Special Reduced Price for Saturday **$14.95**

Women's & Misses'

DRESS SKIRTS

$5.00 AND $6.00 NEW SPRING DRESS SKIRTS

In plaids, serges and silk poplin, all the new colors. Any size you wish. Saturday

$3.98

(Second Floor)

LADIES' $4.00 NEW SILK PETTICOATS **$2.98**

LADIES' $10 SPRING DRESS SKIRTS **$7.95**

Easter Millinery

Ladies' Sample New Spring Trimmed Hats 4.95

Real $7 and $8 New Spring Hats of liserie, georgette, hair braids and rough straws in black, sand, red, gray, new blue, taupe, and light milans.

(Second Floor)

Womens & Misses $5 & $6 New Hats

Hundreds of hats. All the new shapes and shades to choose from. No two alike. A real special in our millinery Department **$3.98**

(Second Floor)

Children's Regular $4 Hats

Pretty Spring Hats for Children, in milans and fancy braids. All colors and shapes.

$2.98

(Second Floor)

CHILDREN'S SPRING HATS

Very neat hats for small children; a real 98c value, for Saturday **59c**

Untrimmed Shapes

Ladies' real $3.00 and $4 Untrimmed Shapes. Any size you wish. All colors

$1.98

(Second Floor)

Boston Store

NATE A. BLOCK, Manager

ON THE SQUARE SOUTH PARK PLACE NEWARK, O

New Waists

Special $6.50 & 7.50 Ladies' and Misses' New Waists $4.88

A variety of Ladies' and Misses' Waists never before seen in Newark. Georgette and Crepe de Chine, in flesh, white, salmon, pink, new blue and red. Embroidered, tucked and beaded fronts. Our sale price

$4.88

$4.00 CREPE DE CHINE AND SILK WAISTS **$2.88**

$1.50 NEW VOILE WAISTS **98c**

MASONIC TEMPLE
Corner Church and Fourth Sts.
CALENDAR

Newark Lodge, No. 97 F. & A. M.
Friday April 11, 8:00 p. m., E. A.
Friday, April 18., 8:00 p. m., F. C.
Friday, April 25, 8:00 p. m., M. M.
Friday, May 2, 8:00 p. m., Stated.
All meetings of Newark lodge will be held by Federal Time, or one hour faster than Eastern Standard Time.

Acme Lodge, No. 554, F. & A. M.
Thursday, April 17 at 6 p. m., E. A. degree.
Thursday, April 24, at 7 p. m., M. M. degree.
Thursday, May 1, at 7 p. m., E. A. degree.

We make grave markers—any design—on short notice. Ollie Barcus, 260 Boylston. Phone 5142 4 11-6t x

200 men's work pants. Removal Sale Price at Rattenberg's, $1.69. 8-2t

MOTOR VANS

For local and long distance moving, R. B. Haynes, 225 W. Main St. Auto 2048. 11 15 tf

Get your Easter cards at Mykrantz Pharmacy. 4 11 3t

THORNVILLE BUS SCHEDULE.
Week days, except Saturday: Leave Thornville at 9 a. m. and 12:30 p. m.; leave Newark at 11:45 a. m., and 4.30 p. m.
Saturday's schedule—Leave Thornville at 9 a. m., 12:30 p. m., and 5:30 p. m.; leave Newark at 11:45 a. m., 3 p. m., 4:30 p. m., 10 p. m. 1-24tf

DELCO-LIGHT specified and used by U. S. government 4 11 1t

TAXICABS 2054 PHONES 1853

The Service Line with Three new cars. Day and Night Service.

Ferry's flower and garden seeds a complete stock. Now is the time to buy. Chas Duerr, Arcade Florist. 4 11 tf

Kent's Seed Store for Garden, Flower and Farm Seeds, Onion Sets, Sprayers and Spraying Material. 3-7-tf

DELCO LIGHT specified and used by U. S. government. 4-11-1t

Green, Dry Cleaner and Hatter. tf

Attention Mrs. Housewife!
Ten bars Clean-Easy Soap 45c
Campbell's Baked Beans........... 15c
A real value.
HUGH ELLIS GROCER. 4 10 2t

Automobile paints and varnishes, every color, any quantity. Mykrantz Pharmacy. 4 11 3t

NOTICE.

At a meeting of the Board of Education of the city of Newark, held March 18, 1919, the Clerk was authorized to advertise for bids for gravel privilege at the White Athletic Field. Sealed bids will be received at the office of the Clerk until 7 o'clock Tuesday evening, April 15th.
Ben Montgomery, Clerk 4-10 12 14

DELCO LIGHT specified and used by U. S. government 4 11 1t

FIRST PRESBYTERIAN CHURCH SUPPER.
Saturday, April 12, 1919
4 30 to 7 30 p m Eastern time
MENU.
Chicken on Dressing
Mashed Potatoes Gravy
Lettuce Salad Jelly
Biscuit Ice Cream
Coffee Tea
35 cents.
4 10 2t

DELCO LIGHT specified and used by U. S. government 4 11 1t

Callender Cleans Clothes Clean. tf

BUY

The Licking Creamery Company Milk from inspected dairies. Clarified and Pasteurized fresh daily. We call special attention to the fact that Pasteurization is of extreme importance. It is the scientific method of preventing the spread of disease through milk.
Buy our milk.
THE LICKING CREAMERY CO. 4-4-tf

DELCO-LIGHT specified and used by U. S. government. 4-11-1t

Crystal Spring Water. It is pure. All bottles cleaned daily. Phone for sample. Auto 5250. Bower & Bower. 1-24-tf

NOTICE.

The Veteran Employe's Association of the Newark Division will hold its regular meeting in the convention room of the Court House, Friday evening, April 11, 1919 at 8 o'clock. Fifty applications for membership and other important business to come before the meeting.
M. L. REDMAN, President.
4 10 2t

DELCO LIGHT specified and used by U. S. government. 4 11-1t

BROOMS, BROOMS.
A good broom, a real value at 69c.
HUGH ELLIS GROCER.

MOOSE NOTICE
Indoor Inning and Entertainment
Saturday Evening, April 12 at 8 o'clock
BROTHERS
Don't Miss This ONE
4 10 2t

DELCO LIGHT specified and used by U. S. government 4 11 1t

Fancy Easter cards at Mykrantz Pharmacy. 4 11 3t

At a meeting last night of the Bosses and Journeymen Barbers the hours of 8 a. m. to 7 p. m. Federal time, were adopted. 4-11-1t

PRATTS
Baby Chick Food, a scientific ration for the successful raising of young chicks. Absolutely pure and from finest selected Grains and Seeds. Kent Feed Store, 22 West Church St. 3-7-tf

Job Hauling—Phone 2137. Trash, Ashes, Garbage Vault, Cesspool Cleaning. 2-10-d-tf

DELCO LIGHT specified and used by U. S. government 4 11 1t

We can give you quality and service on the following: Seeds, Feed, Salt and Coal. M. O. Drumm Co., successors to C. S. Osburn & Co., Indiana street branch. 2-7 eod-tt

LOOK AT THIS!
We will open at 8 a. m. and close at 7 p. m. Saturday 8 a. m. to 9 p. m. Court House time. Hair cut 35c, shave 15c, five barbers at work. Fred C. Boyer, 54 South Second St. 4 11-1x

Paint up the automobile; make it look like new. Use Mykrantz paints 4 11 3t

Wanted, experienced sales girls for department store work. Apply Boston Store 4 11 1t

K. of C. Give $5.
The Knights of Columbus sent a check for $5 to be added to the fund being raised for the Adams family. The fund now totals about $250.

Home From France
Emmett Wells formerly of Kirkersville was in town last night on his way to Zanesville from Camp Sherman where he had received his discharge after a long period of active service in France. Wells was in the Thirty-seventh division and in the heavy fighting but he escaped without a scratch.

Taafel Gets Furlough
Corporal William [illegible] Taafel who has been overseas with Battery C 134th F. A. of the 37th division unexpectedly visited his home here last night. He was in Columbus with the outfit which [illegible] there today. He was given a short furlough and spent the night at his home in East Locust street.

Justice Jones Recovers.
Justice D. M. Jones was able to be at his office Thursday for a few hours, after being confined to his home for the past week with illness.

Underwent Operation.
The condition of Mrs. Paul Taylor, who was operated upon Wednesday at the Private Hospital, is satisfactory.

Removed to Home.
Miss Ida Trumpouer was removed from the City Hospital Thursday to her home 44 Bowers avenue.

Addresses Pataskala Club.
Major Charles W. Montgomery addressed the Advance club at Outville, Saturday, telling of his observations in the devastated regions of France.

Luther Charge.
Rev. Howard E. Denmire, pastor. St. John's, Sunday school at 10:30, morning worship at 11:30. St. Louisville, Sunday school at 10:30; afternoon worship at 3:30. Vanatta Sunday school at 10:30, evening worship at 8:30. All services will be held on standard time. The holy communion will be administered at each congregation.

Moving to Idaho.
Frank Allen is shipping his household goods today to Lewiston, Idaho, where he will located. He will leave Monday with his family for that place. Allen formerly operated a bakery in West Main street.

Gives Minstrel in Utica.
The Newark high school boys will present their minstrels at the Utica opera house Saturday night, April 12. The show made a big hit when presented here a few weeks ago.

Police Court.
Five drunks were before Mayor Atherton in police court this morning and were assessed $5 and the costs each, three liquidating and the other two being sent back to the city prison.

Back From Overseas.
Guy Wilson has returned to his home in West Newark after being overseas with the American fighting forces since leaving with the 84th division. After arriving in France he was transferred to the 91st division and participated in its open warfare fighting. He has many interesting experiences to relate of his army life.

To Open New Store.
Invitations have been received in the city for the grand opening of the Springfield Dry Goods Company of Springfield, Ill., Charles Federman, formerly of this city being the manager. The company has just completed a new brick building three stories high with a frontage of fifty feet. There are 16 different departments in the store, each in charge of a male manager. The opening takes place May 1.

"My wife won't even beat an egg."
Kaiser Bill went up the hill
To watch the pretty battles:
Bill fell down and broke his crown.
The Crown Prince got the rattles.

Revenge is sweet, but sugar is just as scarce as ever.

OUR SNAPPY SPRING SHOWING OF HATS

again stamps us as leaders—

(see window display)

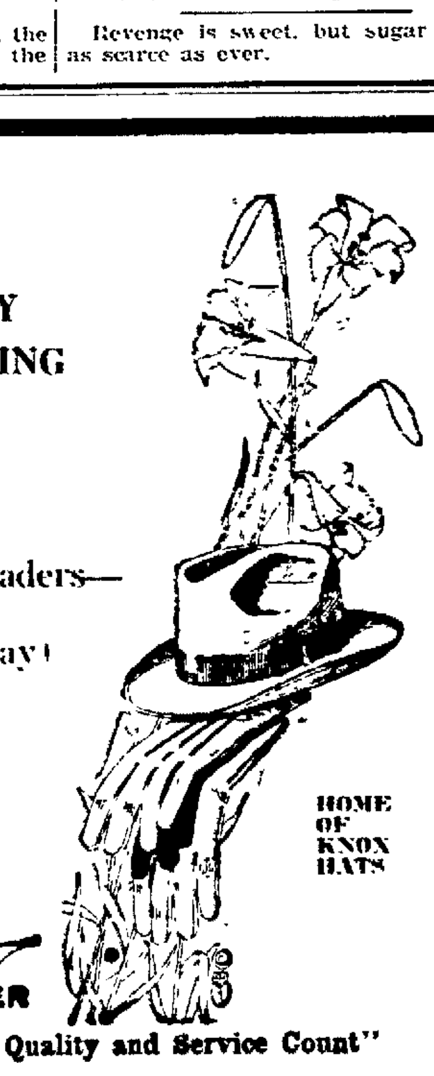

HOME OF KNOX HATS

HERMANN THE CLOTHIER

"The Store Where Quality and Service Count"

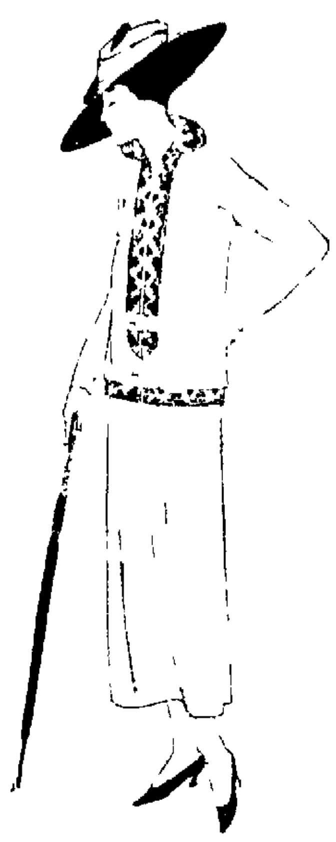

Easter Apparel Should Be Selected Without Delay

IT'S spring [illegible] and every [illegible] new Woman's [illegible] clothes [illegible] which she will want for Easter [illegible].

The week [illegible] Easter [illegible] with [illegible] that's correct but [illegible] Every [illegible] to [illegible] selections [illegible] so the necessary alterations may be made and you will be sure of [illegible] few [illegible] before the [illegible] days preceding Easter.

The New Suits Are Wonderfully Pretty

THERE are blouse suits—[illegible] Effects [illegible] Materials are Serges—Poplins Poiret Twills [illegible] and Gabardines [illegible] Large [illegible] and Fancy Vestees form the many attractive effects in the trimming, while Navy Blue is the most popular color there is a good sprinkling of [illegible] and Checks.

COATS, CAPES AND DOLMANS

THE new capes and dolmans have made instant appeal and when one sees the many handsome models it will be extremely difficult to choose between them for charm. And for those who do not desire the extreme mode there are coats of more conservative lines. Among the materials are Serges—[illegible]—Poiret Twills—Gabardines—Silvertones—Pretty models in silk and satin. The handsome [illegible] Linings especially in the Capes and Dolmans add much to the beauty of these garments.

F. W. H. Mazey Company

Easter Sales

THE NEW EASTER STYLES IN APPAREL HAVE YOU SEEN THEM?

IF not we anticipate a very pleasant session with you in our garment section—It will be a pleasure for us to show you the new spring styles we have selected for you. They are as near perfection as human skill can produce. Everyone is correctly cut and carefully tailored—for they are productions of manufacturers who have long catered to a discriminating trade—our system of selling on small margins is the explanation of the moderate prices they quote.

OUR SUITS

FOR WOMEN AND MISSES HEAD THE EASTER PARADE IN STYLE—QUALITY AND PRICE

STYLES

BRAID TRIMMED
EMBROIDERY TRIMMED
BOX COAT EFFECTS
BLOUSE EFFECTS
VEST EFFECTS

COLORS

NAVY
BLACK
HENNA
SAND
GREY
PEKIN

MATERIALS

MEN'S WEAR SERGE
FRENCH SERGES
POIRET TWILLS
GABARDINES
TRICOTINES
SILVERTONES

PRCES

$19.75
$25.00
$29.50
$35.00
$48.50
to $85.00

SILK HOSIERY FOR EVERYONE FOR EASTER.

WOMEN'S SILK STOCKINGC AT $1.39.
In black white and all the leading new spring shades. Full fashioned and a quality that means complete satisfaction to the wearer—on sale at pair ... **$1.39**

Women's Silk Boot stockings in black, white and colors—at a pair ... **39c**

Women's Silk Hose—in black, white and colors with no seams to hurt your feet—at pair only ... **85c**

Children's Stockings—in fine ribbed black and white cotton stockings, all sizes—at pair ... **29c to 35c**

SAVE 1-3 ON INFANTS COATS AT

AT **$3.45 to $8.50**

NEW SAMPLE LINE

Tomorrow morning—we place on sale a big line of infant's sample coats—You know the samples are always better—they are infants' long coats and of coarse materials including fine wool cashmeres and bedford cords—in beautiful hand embroidered and lace trimmed style—we bought them at 1-3 less than regular price and we will sell them the same way to you at a saving of at least one third—prices range from

$3.45 to $8.50

SAMPLE LINE OF IMPORTED FANCY AND VENICIAN BEADS AT

39c to $6.50

Every woman wants one of these sets of beads—they are sample and like the infants' coats we bought them for less than the regular price—a wonderful collection—in all colors, kinds and shapes—you will have to look at them as it would be impossible for any one to describe them so you would know how they look—they are all perfect in every way—and the entire sample line goes on sale at prices ranging from

39c to $6.50

NEW GLOVES FOR EASTER— MODERATE PRICES

Women's Silk Gloves For $1.00

In black, white with fancy stitching and all the leading new spring shades in heavy quality silk for Easter at a pair only ... **$1.00**

New Kid Gloves— in black, white with fancy stitching. Specially priced for Easter at a pair ... **$1.95**

Chamoiseude Gloves — Women's washable chamoiseude gloves in black, white and colors in full line of sizes ... **$1.00**

HOW ABOUT A NEW CORSET FOR ESATER?

You have both the American Lady and the Rengo Belt Reducing Corsets here to choose from—two of the leading makes in Corsets of America. Ask your friend about them if you have never worn one—American Lady Corsets Prices range from. **$2 to $5**

RENGO AND RENGO BELT REDUCING CORSETS

The Rengo Corset at ... **$2.00 to $2.75**

The Rengo Belt Reducing Corsets at ... **$2.75 to $6.00**

WOMEN'S BATISTE CORSETS AT $1.50.
Extra fine quality of pink batiste with the girdle top—in sizes from 19 to 26—extra values at ... **$1.50**

Athletic Corsets for women and misses in long and short models—at ... **$2 to $2.50**

Brassieres for stout women—in sizes 40 to 48 in nature's rival makes both brassieres and confiners **59c to $1.50**

NECKWEAR FOR EASTER IN ALL THE NEW STYLES—50c TO $2.95.

Whatever style you prefer in neckwear you will find it here—whether it be a vestee—a guimpe—a fancy collar—for dress collar and cuff sets—for coats—collar and cuff sets—among them the materials are satins—laces—organdies—georgettes and and nets—a style and price for every purse at . **50c to $2.95**

EASTER NEEDS FROM THE NOTION DEPT.—

HAIR SWITCHES AT $2.95
Women's real hair switches—in different shades and also including greys—they are 24 inches in length, specially priced for Easter at ... **$2.95**

NEW PURSES AT $3.95.
Women's and misses' high grade leather hand purses and bags—in a wonderful assortment of the latest patterns—just the kind you would be proud to carry on Easter Sunday: Choice for only ... **$3.95**

NEW DRESSES FOR EASTER AT **$10.95 to $65**

NEW COATS, DOLMANS FOR EASTER AT **$10.95 to $65.00**

EAST SIDE OF THE PUBLIC SQUARE — Meyer & Lindorf, NEWARK, OHIO. — THE STORE THAT SERVES YOU BEST

GEO. F. BOWERS
FUNERAL DIRECTOR
CITIZENS UNDERTAKING CO.
103 E. MAIN ST.
FREE AMBULANCE
LADY ASSISTANT
Auto 2072 Bell 900-W

AIR PILOT AND GIRL CRASH INTO TREE

The number of the war stamp airplane which is being exhibited over the state by Lieutenant B C Swan must be 13. Since the airship flew over Newark it has encountered two accidents. One at Steubenville when the aviator was making a landing and last night at Coshocton when he was airplaning with Miss Elizabeth Sawvel 24 of Coshocton at that place.

The machine was in Coshocton in the interest of the war stamp campaign and with Miss Sawvel as a passenger Swan attempted to rise from the ground when the machine was driven into a tree top and demolished. The aviator jumped before the crash and was uninjured. The Coshocton fire department had to be called to rescue Miss Sawvel from the tree top an hour later. She suffered a sprained ankle.

QUALITY **SKINNELL'S** EFFICIENCY

THESE SPECIALS FOR SATURDAY ONLY

- [illegible] lbs. Onion Sets Only ... 25c
- Potatoes per peck 45c Per bushel ... $1.58
- 2½ lbs. Sweet Potatoes ... 25c
- 3 lbs. Spanish Onions Only ... 25c
- 6 lbs. home grown turnips Only ... 19c
- Roman Beauty Apples finest quality per lb ... 17c
- 10 lbs pure Granulated Sugar ... 99c
- 24½ lb. sack Granville Best flour ... $1.53
- 3 lbs pure Buckwheat flour ... 25c
- Monarch pancake or buckwheat flour pkg ... 15c
- Three 10c pkgs Golden Age Macaroni ... 25c
- Two lbs. Soup Beans ... 19c
- Marrow Fat Beans per lb ... 15c
- Three lbs. Pinto Beans Only ... 25c
- Two lbs. Kidney Beans ... 29c
- Two lbs. Blackeyed Peas Only ... 25c
- Two lbs. California Lima Beans ... 25c
- Split Peas fine for soup Per lb ... 18c
- Fresh ground Peanut Butter Per lb ... 25c
- [illegible] Cheese fine quality per lb ... 38c
- Two lbs. [illegible] ... 27c
- Two lbs [illegible] ... 35c
- California [illegible] ... 30c
- California evaporated Apricots per lb ... 35c
- Select Prunes finest quality per lb ... 40c
- [illegible] per package ... 30c
- Two pkgs [illegible] seedless raisins ... 29c
- [illegible] Herring [illegible] ... 79c
- [illegible] ... 38c
- [illegible] ... $1.35
- Two [illegible] cans Corn [illegible] ... 29c
- [illegible] Peas ... 29c
- One can Peas 25c, two cans ... 45c
- One can of Blackberries [illegible] 45c ... 25c
- Two 20c cans Beets Only ... 29c
- Monarch Baked Beans finest quality per can ... 18c
- Two 17c cans Kraut Only ... 19c
- Three [illegible] cans [illegible] Hominy Only ... 25c
- One [illegible] can Asparagus Tips Only ... 30c
- One 4[illegible] cake Honey Only ... 35c
- Two 17c cans Tomatoes Only ... 29c
- Two 20c large cans Tomatoes ... 35c
- Monarch Brand Coffee finest quality per lb ... 47c
- Two 17c bottles Maraschino Cherries only ... 29c
- [illegible] bars P & G Naptha [illegible] only ... 65c
- Two 15c cans [illegible] Pork and Beans ... 25c
- Two 17c cans [illegible] Red Beans ... 25c
- [illegible] Brand Oleo per lb [illegible] ... 65c
- [illegible] Nut Oleo per lb [illegible] ... 69c

FRESH MEAT DEPARTMENT

- Fresh smoked bacon in 1 and 2 pound pieces, per lb 33c, 43c and 47c
- Fresh pork sausage, per lb ... 25c
- Porterhouse rib steak, per lb ... 33c
- Fresh ground hamburg, no cereal per pound ... 23c
- Pork Roast, per lb ... 33c
- Beef Roast, finest quality, lb 25, 28, 30c
- Fresh smoked weiners, lb 25c and 30c
- Fresh pickled pork, per lb ... 30 and 35c
- Fresh sugar cured shoulder, finest quality, per lb ... 29c
- Pure lard finest quality per lb ... 33c
- Compound lard, finest quality, lb ... 29c

THE QUALITY STORE

20 WEST MAIN and ARCADE ANNEX
Auto Phone—1799 Bell Phone—650-R

APRIL

Is A Good Month To Get Loans From The Buckeye State Building & Loan Co. To Buy Or Build Homes.

1. Or doubles or apartments. They are homes too.
2. Or farms. They are homes too.
3. It loans on homes in Columbus or on farms in Central Ohio.
4. Money conditions are favorable now
5. And The Buckeye gives the best terms
6. And is prompt in everything
7. And wants your business.
8. Convenient location, 22 West Gay St., Columbus, O.

Optimistic Thought.
We lose what is certain while we are seeking shadows.

Read Advocate Want Ads tonight.

Hudson & Essex Automobiles

The cars with a reputation

See

ERNEST KING

39 South Fifth St—Auto Phone 1586